



Moreland City Council

# Council Resolution Action Memo

**Meeting Date:** 8/07/2020

**Report Heading / Item No.** DEP6/20 REDEVELOPMENT OF COUNCIL PROPERTY AT 33 SAXON STREET, BRUNSWICK - REVISED CONCEPT (D20/242978)

**Confidential Status:** Public

**Department:** Director Engagement and Partnerships

**Further Report Required:** No

## Notes

### **DEP6/20 REDEVELOPMENT OF COUNCIL PROPERTY AT 33 SAXON STREET, BRUNSWICK - REVISED CONCEPT (D20/242978)**

This report describes progress towards redevelopment of Council's property at 33 Saxon Street, Brunswick (the Site). It is recommended that a revised model for the Site redevelopment is endorsed for detailed design development.

The Site, in the heart of Brunswick's civic and cultural precinct, was purchased by Council in 2010. In 2016, the site opened as 'Siteworks', a 'low-cost and low tech' community and creative facility. Blak Dot Gallery, an independent first nations gallery, has also been established on site since 2016. The site is hosted by skilled operators who are contracted to Council on a cost recovery model. Since 2016, Siteworks and Blak Dot Gallery have been integral in transforming the old school site at 33 Saxon Street into a vibrant creative and community hub. Their activation of the site has provided the blueprint for how Council and the community envision its future.

In 2017, Council endorsed a Strategic Framework for redevelopment of the site. This document describes a vision, strategic objectives and the uses to be included in site redevelopment. Based on the Strategic Framework, Council undertook extensive community engagement and engaged architects to develop Concept Plan options. In late 2018, Council endorsed an Option C for redevelopment which was costed at \$24 million. One notable feature of the Option C was the large amount of commercial floorspace proposed (approximately 2,500 square metres), which was included to cross subsidise community and creative uses and to help repay redevelopment costs.

Council endorsed undertaking the most recent stage of work in June 2019 (DEP5/19). Property advisory consultants were engaged in August 2019 to review the endorsed Concept Plan – Option C featuring two buildings with a view to make it more efficient and viable.

Extensive market sounding, and financial modelling of the refined Option C design concluded that the proposed \$24 million project was only likely to be viable for a prospective ethical investor, developer or operator via a part or full sale arrangement, supported by Council via an approximate \$10.5 million upfront capital injection and supplemented by a further rental payment of around \$150,000 per annum. In addition, market soundings identified that development of this amount of commercial floorspace in Brunswick was considered high risk.

As such an additional concept Option D has been developed for test fitting and costing purposes. Option D imagines a less intensive and disruptive redevelopment, including a single building (rather than two) to house all the previously proposed community, creative uses and cultural groups / organisations and increased public open space. The cost of Option D is estimated at between \$13 and 13.4 million and delivering a facility that can operate on an ongoing 'cost recovery' model.

It is recommended Council endorses the principles of concept Option D for progressing to

detailed design.

## **Officer Recommendation**

That Council:

1. Endorses concept design principles of Option D, as indicated in the massing diagram at Attachment 1 to this report, for 33 Saxon Street, Brunswick.
2. Progresses Option D to detailed design development.
3. Engages with and involves key stakeholders, including the Brunswick Neighbourhood House, in this design stage of pre-development.
4. Develops a 'Shovel Ready' advocacy proposal and actively seek State and Federal infrastructure grant funding opportunities.

## **Resolution**

9.44 pm Cr Abboud left the meeting before the item was moved.

**Cr Riley moved, Cr Dorney seconded -**

**That Council:**

1. **Endorses concept design principles of Option D, as indicated in the massing diagram at Attachment 1 to this report, for 33 Saxon Street, Brunswick.**
2. **Progresses Option D to detailed design development.**
3. **Explores the inclusion of additional office floor space for potential Council uses and better pedestrian linkage to the Brunswick Baths.**
4. **Engages with and involves key stakeholders, including the Brunswick Neighbourhood House, in this design stage of pre-development.**
5. **Develops a 'Shovel Ready' advocacy proposal and actively seek State and Federal infrastructure grant funding opportunities.**

9.44 pm Cr Abboud returned to the meeting during the debate.

**Carried**

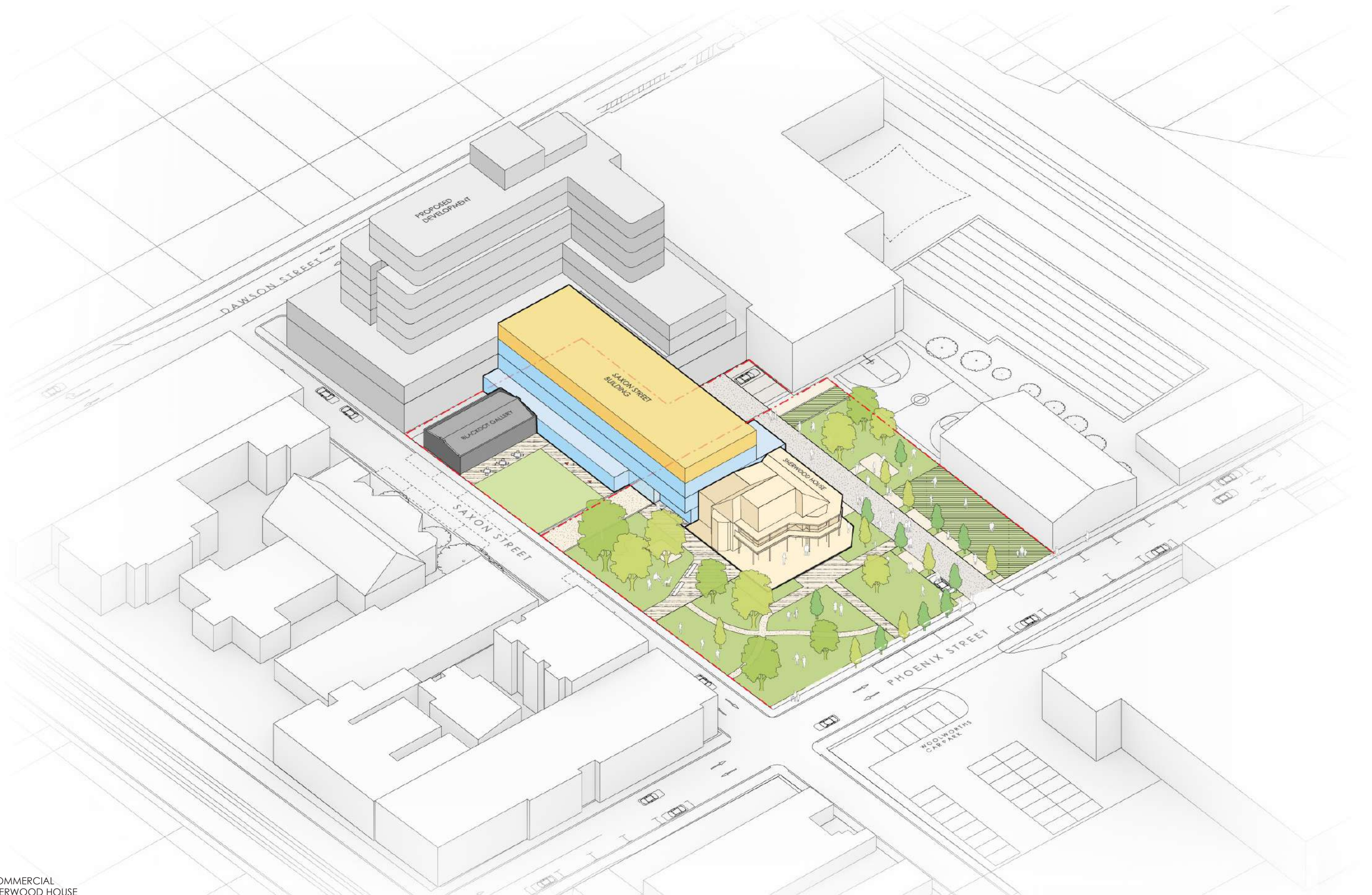

- COMMERCIAL
- SHERWOOD HOUSE
- BLAK DOT GALLERY
- COMMUNITY USE

CONCEPT DRAWINGS ONLY, SUBJECT TO AUTHORITY / CONSULTANT APPROVAL

DWG NO. **4**  
 SCALE NTS  
 DATE 10/06/2020

© COPYRIGHT AND CONFIDENTIAL  
 WORK IN PROGRESS





**DWG NO.** 5  
**SCALE** 1:500  
**DATE** 10/06/2020  
 © COPYRIGHT AND CONFIDENTIAL  
 WORK IN PROGRESS



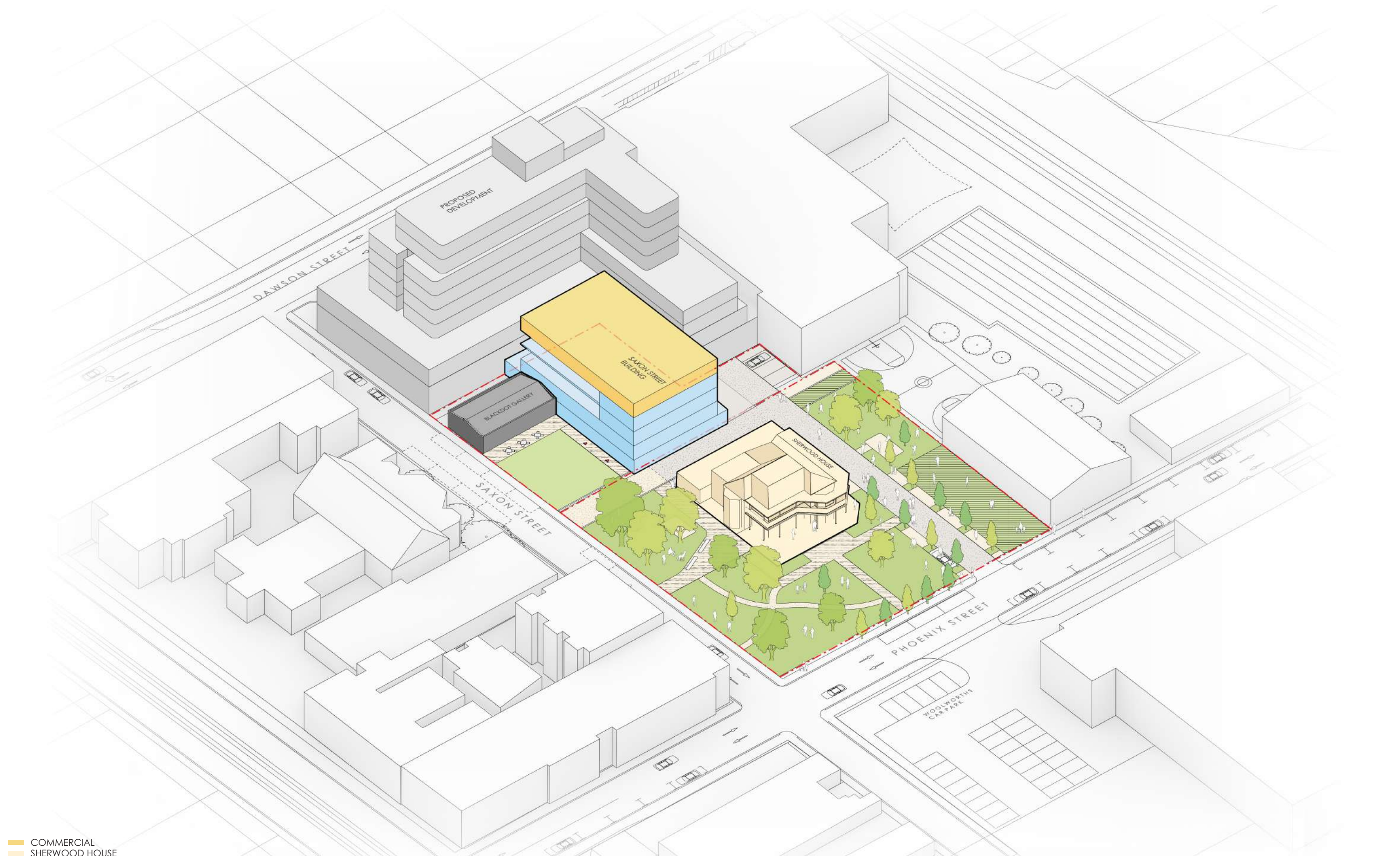

- COMMERCIAL
- SHERWOOD HOUSE
- BLAK DOT GALLERY
- COMMUNITY USE

CONCEPT DRAWINGS ONLY, SUBJECT TO AUTHORITY / CONSULTANT APPROVAL

DWG NO. 15  
SCALE NTS  
DATE 10/06/2020

© COPYRIGHT AND CONFIDENTIAL

WORK IN PROGRESS



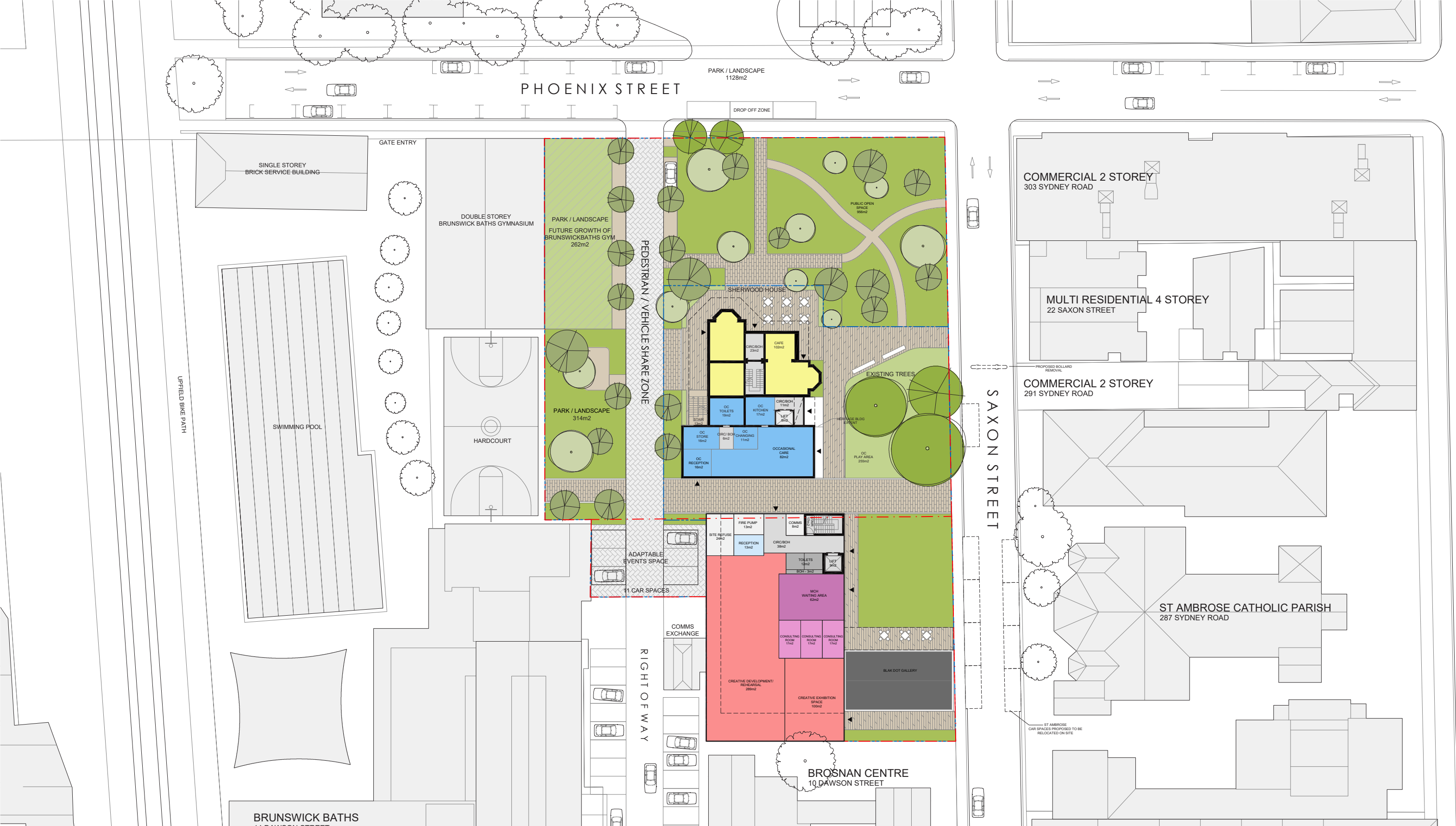

- CREATIVE SPACES
- COMMERCIAL
- SHERWOOD HOUSE CAFE
- BLAK DOT GALLERY
- CONSULTING
- OCCASIONAL CARE
- COMMUNITY USE
- SERVICES/ BOH/ CIRC/ TOILETS/ KITCHEN



# SAXON STREET, BRUNSWICK

PRECEDENT IMAGERY: OPTION 1



① **VANCOUVER UNIVERSITY**  
KPMB ARCHITECTS & HCMA



② **VANCOUVER UNIVERSITY**  
KPMB ARCHITECTS & HCMA



③ **THE VAN-LEER INSTITUTE**  
CHYUTIN ARCHITECTS

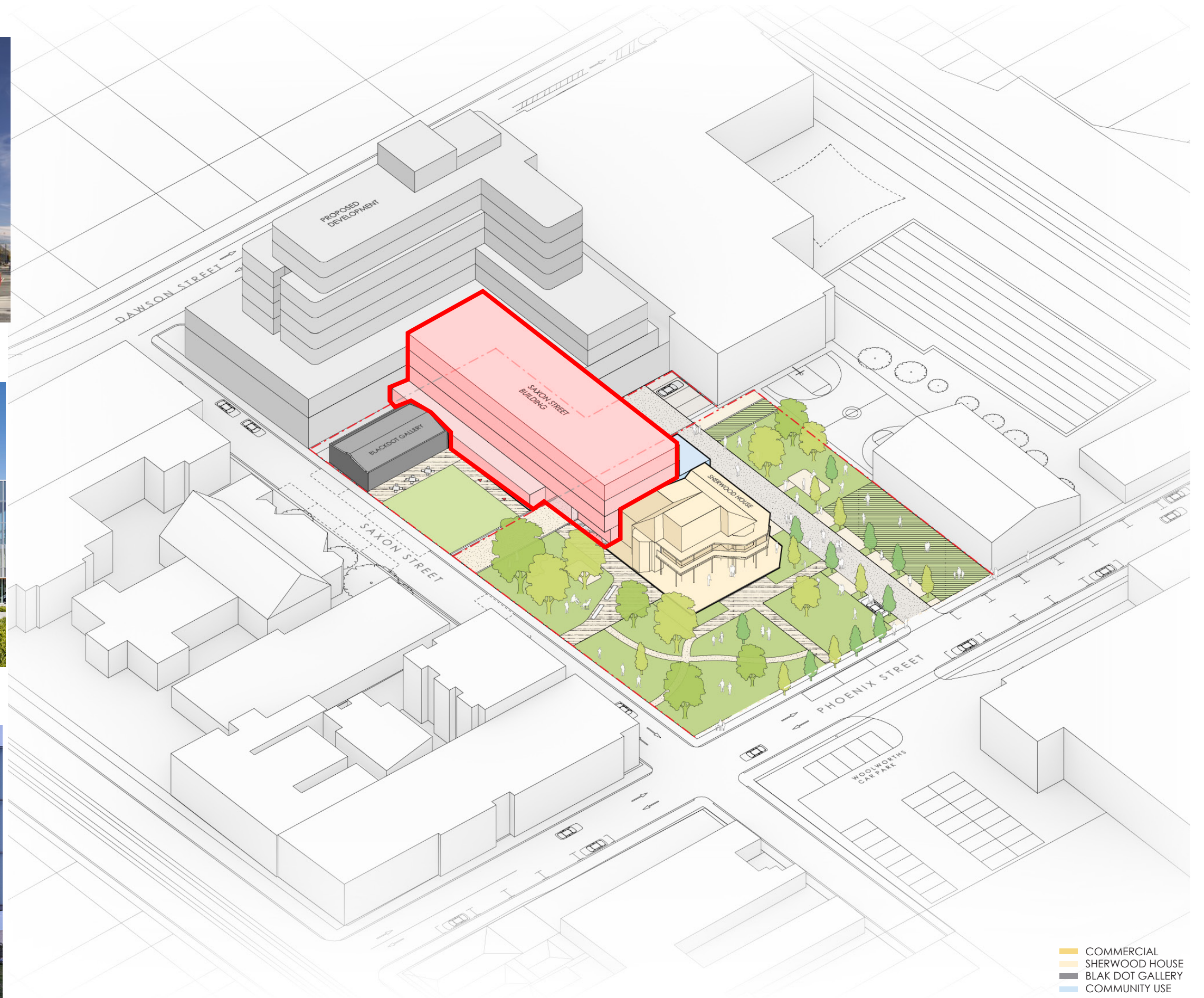
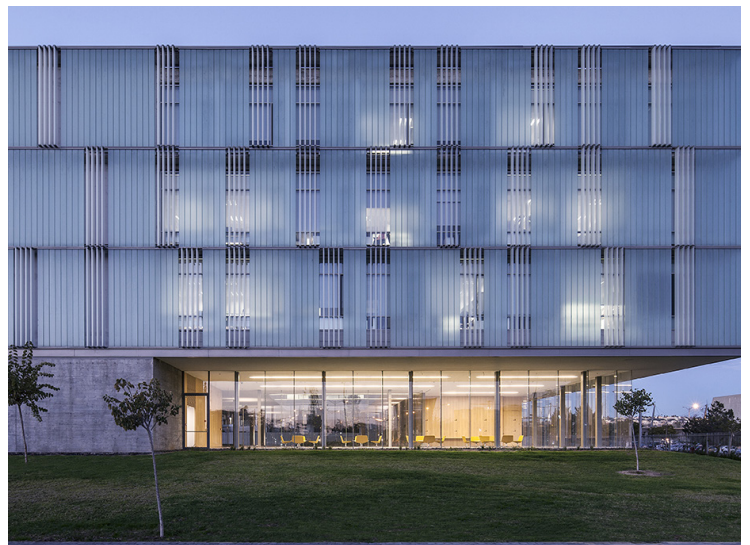

COMMERCIAL  
SHERWOOD HOUSE  
BLAK DOT GALLERY  
COMMUNITY USE

CONCEPT DRAWINGS ONLY, SUBJECT TO AUTHORITY / CONSULTANT APPROVAL

DWG NO. 2

SCALE NTS

DATE 19/06/2020

© COPYRIGHT AND CONFIDENTIAL

WORK IN PROGRESS



① VANCOUVER UNIVERSITY  
KPMB ARCHITECTS & HCMA



② VANCOUVER UNIVERSITY  
KPMB ARCHITECTS & HCMA



③ THE VAN-LEER INSTITUTE  
CHYUTIN ARCHITECTS



① 75 MYRTLE STREET - OFFICE  
TONKIN ZULAIKHA GREER



② PRESERVATION OF XIX CENTURY FACTORY

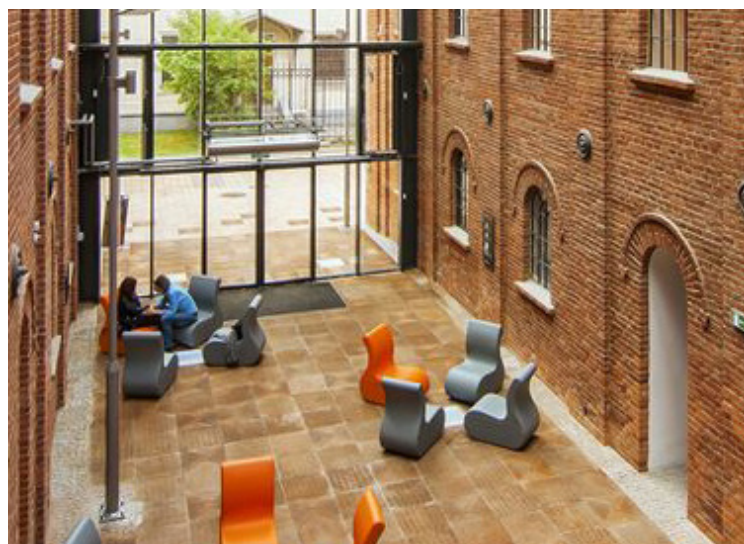

③ DAVENIES SCHOOL  
DSDHA

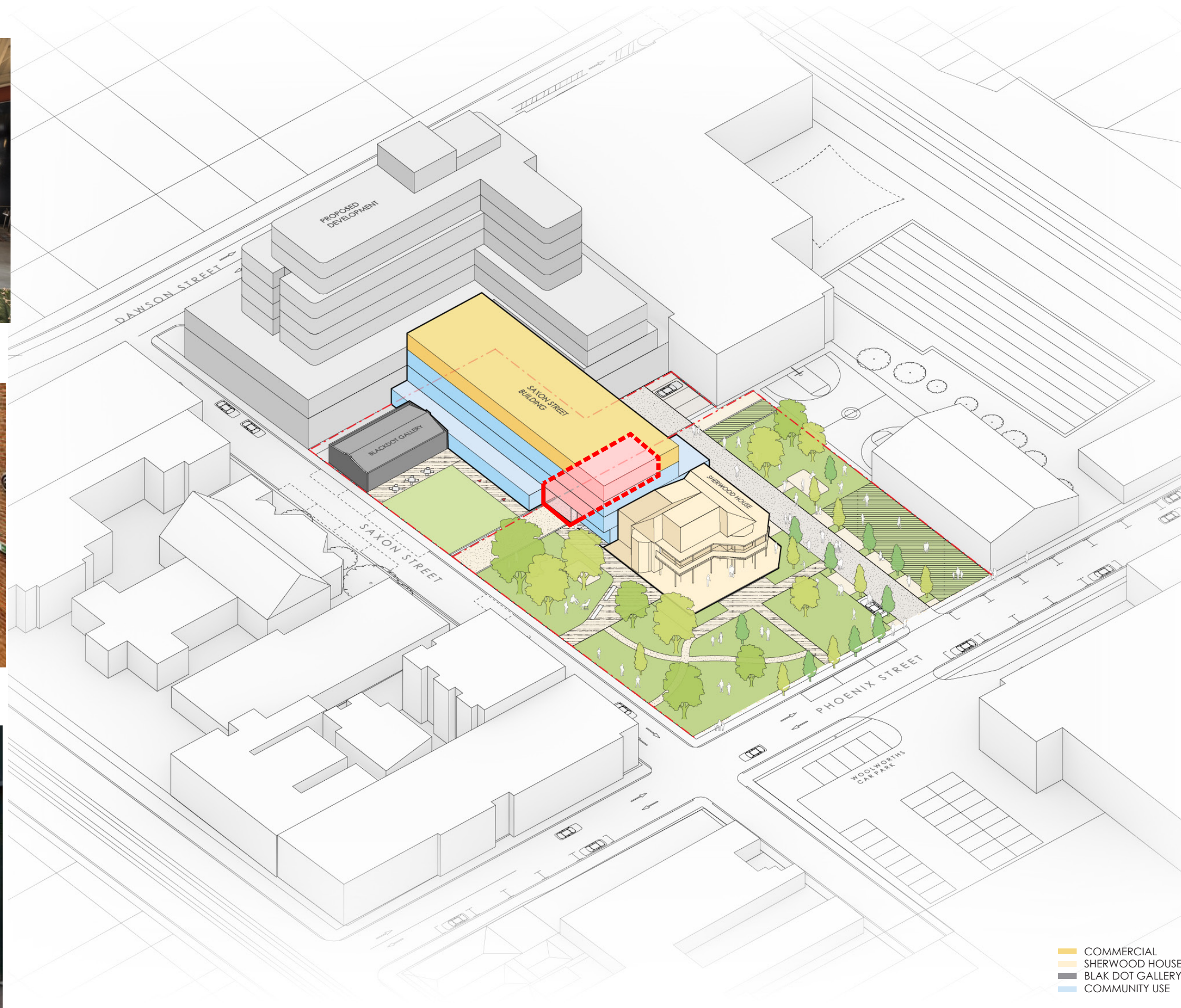
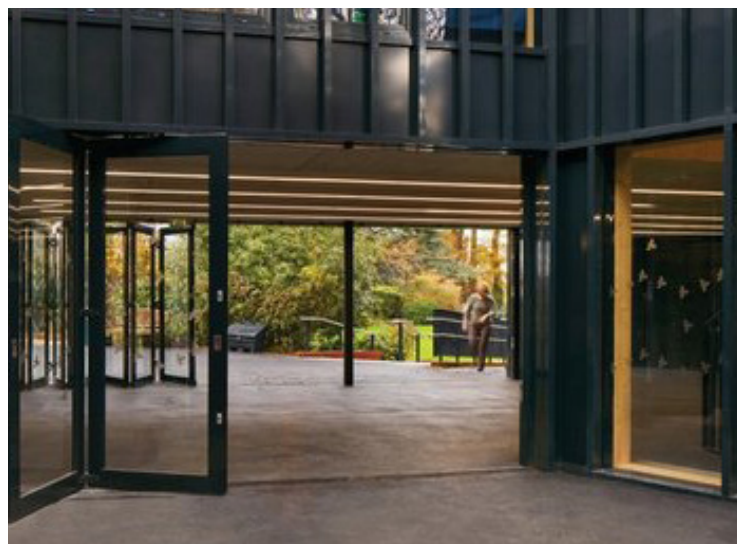



① 75 MYRTLE STREET - OFFICE  
TONKIN ZULAIKHA GREER

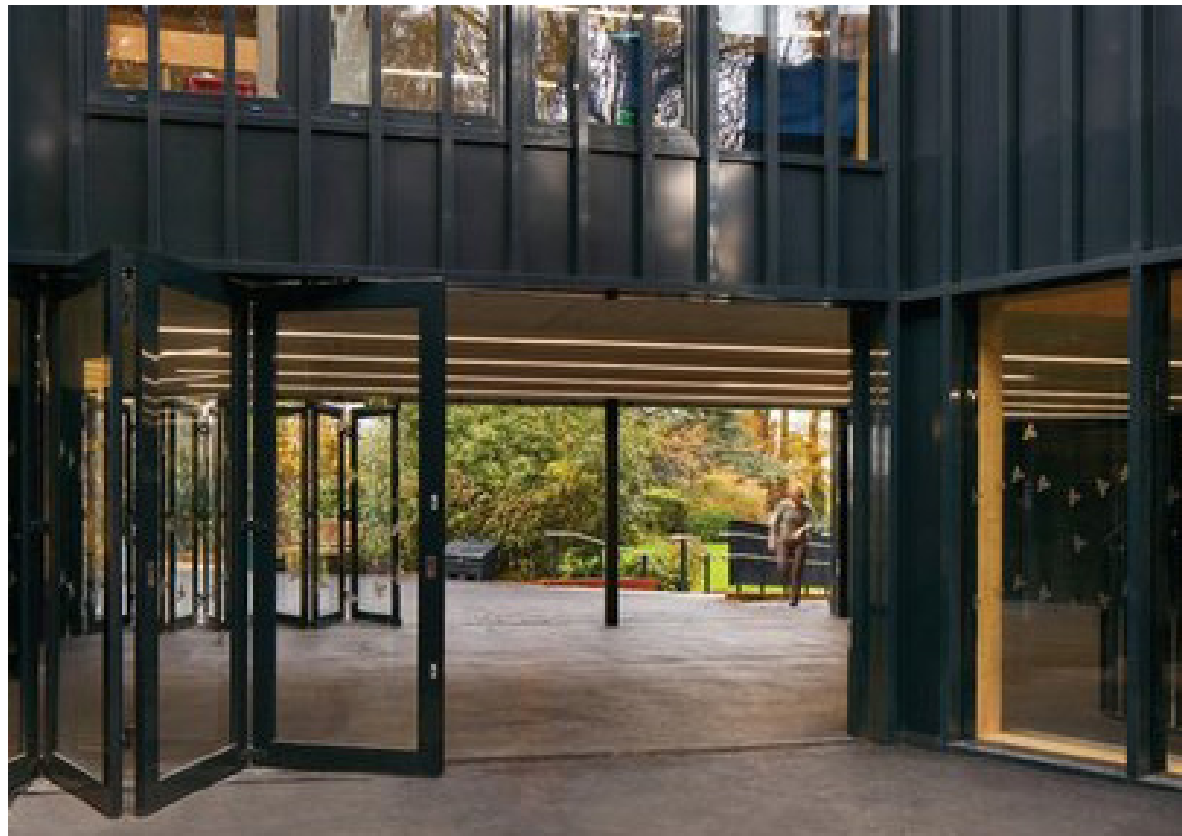

② DAVENIES SCHOOL  
DSDHA



③ PRESERVATION OF XIX CENTURY FACTORY





1 THE EMPEROR HOTEL BEIJING  
ADAM SOKOL



2 Her Majesty's Theatre  
Cox Architecture

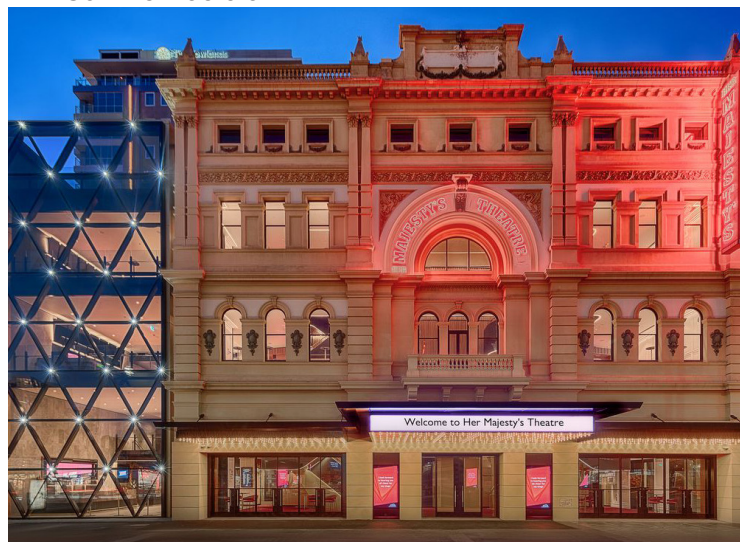

3 ROTERMANN'S OLD AND NEW FLOUR STORAGE  
HGA

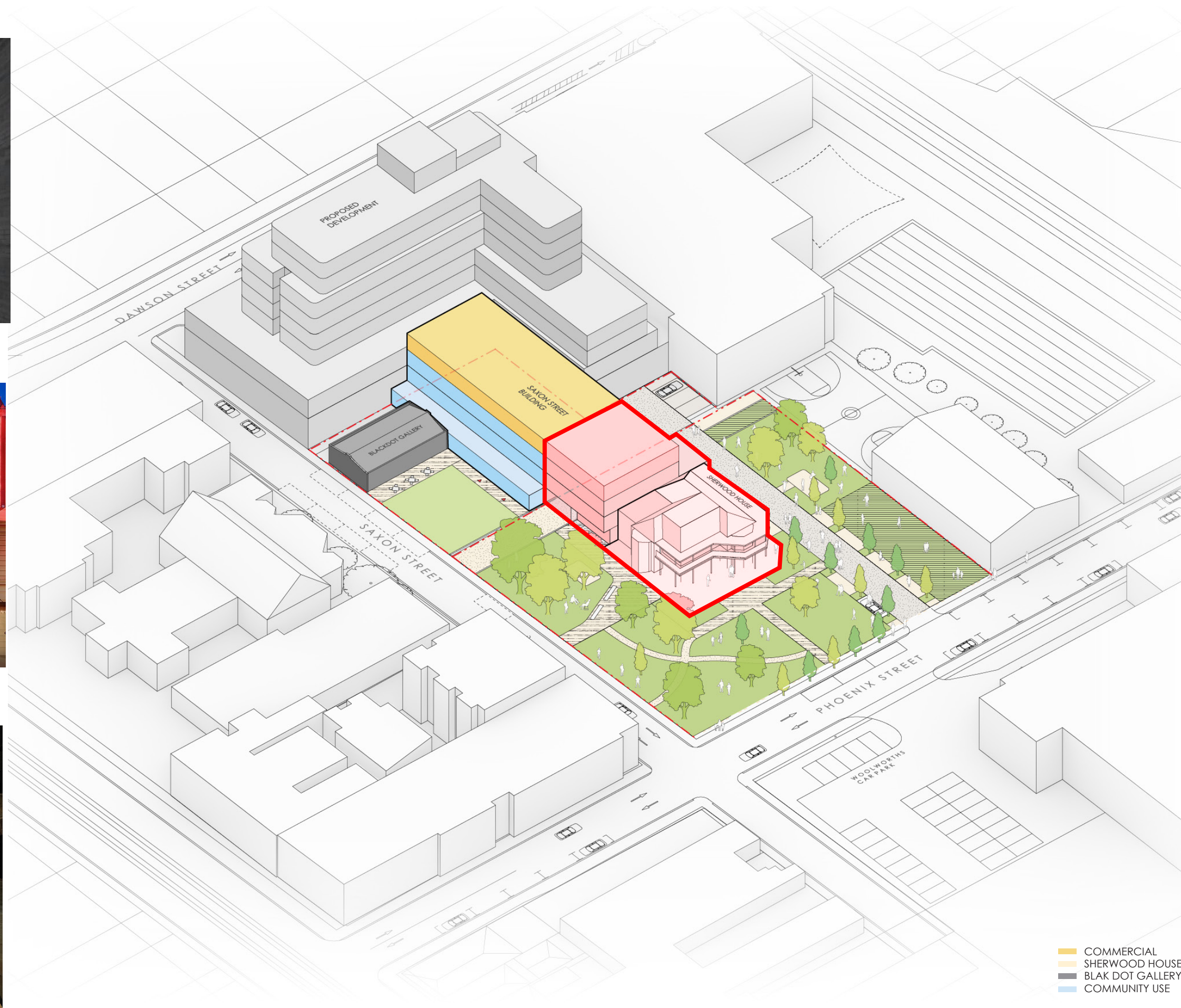

COMMERCIAL  
SHERWOOD HOUSE  
BLAK DOT GALLERY  
COMMUNITY USE

CONCEPT DRAWINGS ONLY, SUBJECT TO AUTHORITY / CONSULTANT APPROVAL

DWG NO. 6  
SCALE NTS  
DATE 19/06/2020

© COPYRIGHT AND CONFIDENTIAL

WORK IN PROGRESS



① THE EMPEROR HOTEL BEIJING  
ADAM SOKOL

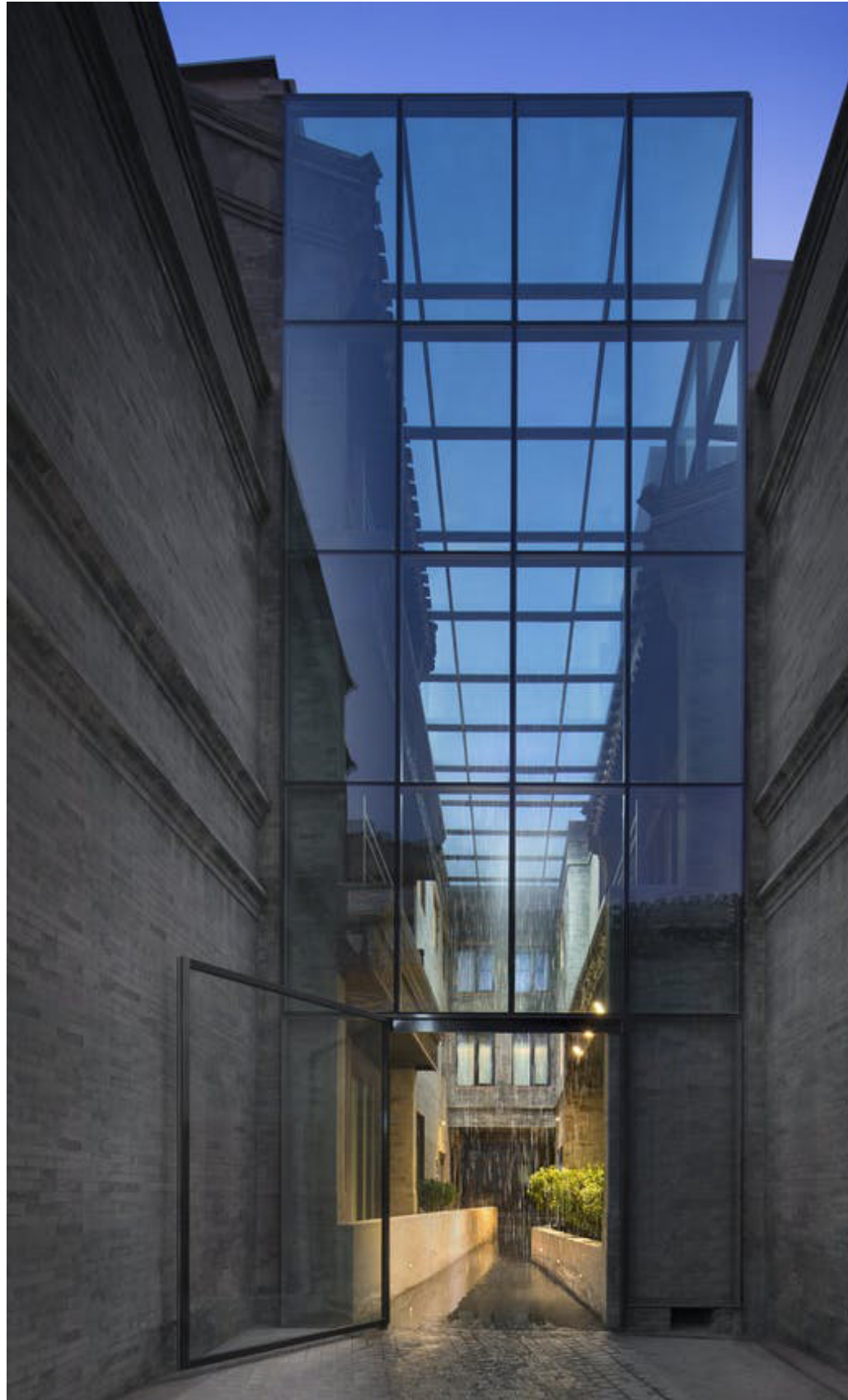

② Her Majesty's Theatre  
Cox Architecture



③ ROTERMANN'S OLD AND NEW  
FLOUR STORAGE  
HGA



1 800 N HIGH STREET COLUMBUS, CREATIVE SPACE



2 SUZHOU CENTRE TOWER B 14, CO-WORKING SPACE



3 LEPING FOUNDATION  
PEOPLE'S ARCHITECTURE OFFICE

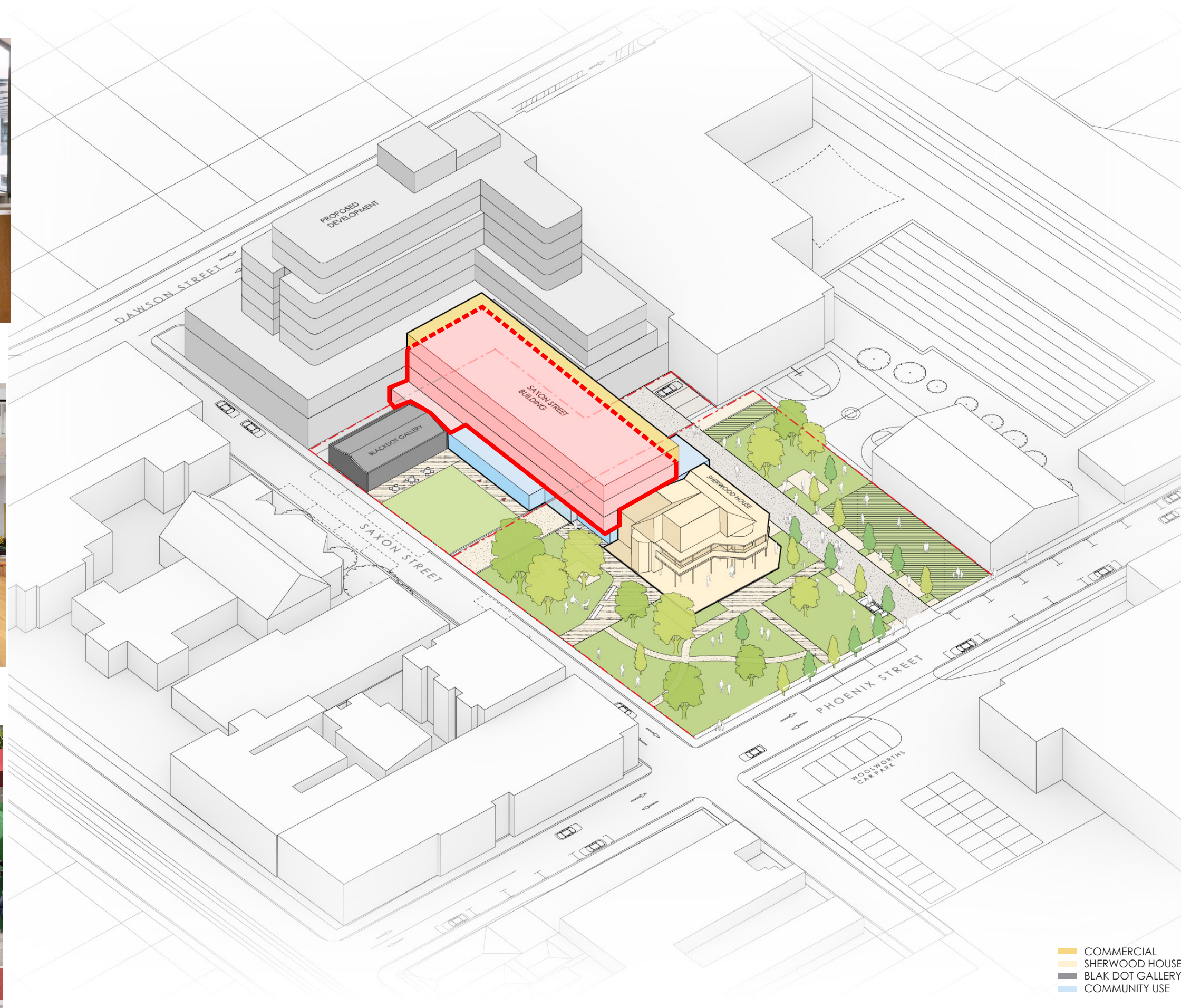

CONCEPT DRAWINGS ONLY, SUBJECT TO AUTHORITY / CONSULTANT APPROVAL

DWG NO. 8  
SCALE NTS  
DATE 19/06/2020

© COPYRIGHT AND CONFIDENTIAL

WORK IN PROGRESS



① 800 N HIGH STREET COLUMBUS, CREATIVE SPACE



② SUZHOU CENTRE TOWER B 14, CO-WORKING SPACE

③ LEPING FOUNDATION  
PEOPLE'S ARCHITECTURE OFFICE





THIS PACKAGE HAS BEEN PREPARED ON ASSUMPTIONS ONLY.  
NO TITLE OR SURVEY HAS BEEN PROVIDED AND EXISTING  
SITE MEASUREMENTS HAVE BEEN ESTIMATED. NO PLANNING,  
CONSULTANT OR AUTHORITY ADVICE HAS BEEN RECEIVED. ALL  
AREAS ARE APPROXIMATE AT THIS STAGE.

MEL L3, 125 Flinders Lane VIC 3000    T +61 3 9078 3686  
SYD GF, 71 York Street NSW 2000    T +61 2 9696 5002

genton.com.au



Nominated Architect:  
Steven Toia  
VIC 17061; NSW 7820;  
QLD 5219; TAS 1017; &  
WA 3156