

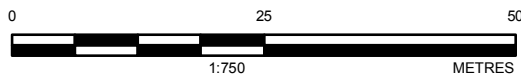

LEGEND

- Property
- MILS Boundary



NOTE(S)
1. MILS BOUNDARIES PROVIDED BY MCC

REFERENCE(S)
1. AERIALS SOURCED FROM DELWP.
2. ROADS - DELWP 2017

CLIENT
MORELAND CITY COUNCIL

PROJECT
AMENDMENT C164 – BRUNSWICK MORELAND INDUSTRIAL
LAND STRATEGY (MILS) REZONINGS

TITLE
MILS NO. 29 - 1984 HISTORICAL AERIAL

CONSULTANT



YYYY-MM-DD 2017-03-27

DESIGNED -

PREPARED SHA

REVIEWED IMK

APPROVED IMK

PROJECT NO.
1772122

CONTROL
001

REV.
0

FIGURE
2-1



LEGEND

- Property
- MILS Boundary

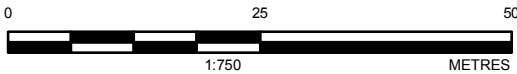

NOTE(S)
1. MILS BOUNDARIES PROVIDED BY MCC

REFERENCE(S)
1. AERIALS SOURCED FROM DELWP.
2. ROADS - DELWP 2017

CLIENT
MORELAND CITY COUNCIL

PROJECT
AMENDMENT C164 – BRUNSWICK MORELAND INDUSTRIAL
LAND STRATEGY (MILS) REZONINGS

TITLE
MILS NO. 30 - 1984 HISTORICAL AERIAL

CONSULTANT



YYYY-MM-DD 2017-03-27

DESIGNED -

PREPARED SHA

REVIEWED IMK

APPROVED IMK

PROJECT NO.
1772122

CONTROL
001

REV.
0

FIGURE
2-2



- LEGEND
- Property
 - MILS Boundary

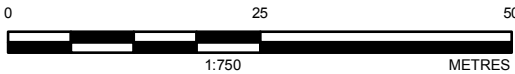

NOTE(S)
1. MILS BOUNDARIES PROVIDED BY MCC

REFERENCE(S)
1. AERIALS SOURCED FROM DELWP.
2. ROADS - DELWP 2017

CLIENT
MORELAND CITY COUNCIL

PROJECT
AMENDMENT C164 – BRUNSWICK MORELAND INDUSTRIAL
LAND STRATEGY (MILS) REZONINGS

TITLE
MILS NO. 39 - 1984 HISTORICAL AERIAL

CONSULTANT	YYYY-MM-DD	2017-03-27
DESIGNED	-	
PREPARED	SHA	
REVIEWED	IMK	
APPROVED	IMK	



PROJECT NO. 1772122	CONTROL 001	REV. 0	FIGURE 2-3
------------------------	----------------	-----------	---------------

IF THIS MEASUREMENT DOES NOT MATCH WHAT IS SHOWN, THE SHEET SIZE HAS BEEN MODIFIED FROM: 150x3 25mm



- LEGEND
- Property
 - MILS Boundary

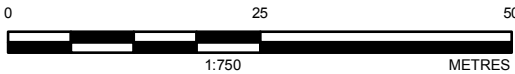

NOTE(S)
1. MILS BOUNDARIES PROVIDED BY MCC

REFERENCE(S)
1. AERIALS SOURCED FROM DELWP.
2. ROADS - DELWP 2017

CLIENT
MORELAND CITY COUNCIL

PROJECT
AMENDMENT C164 – BRUNSWICK MORELAND INDUSTRIAL
LAND STRATEGY (MILS) REZONINGS

TITLE
MILS NO. 41 - 1984 HISTORICAL AERIAL

CONSULTANT	YYYY-MM-DD	2017-03-27
DESIGNED	-	
PREPARED	SHA	
REVIEWED	IMK	
APPROVED	IMK	



PROJECT NO. 1772122	CONTROL 001	REV. 0	FIGURE 2-4
------------------------	----------------	-----------	---------------



- LEGEND
- Property
 - MILS Boundary

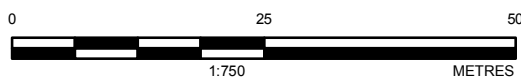

NOTE(S)
1. MILS BOUNDARIES PROVIDED BY MCC

REFERENCE(S)
1. AERIALS SOURCED FROM DELWP.
2. ROADS - DELWP 2017

CLIENT
MORELAND CITY COUNCIL

PROJECT
AMENDMENT C164 – BRUNSWICK MORELAND INDUSTRIAL
LAND STRATEGY (MILS) REZONINGS

TITLE
MILS NO. 42 - 1984 HISTORICAL AERIAL

CONSULTANT	YYYY-MM-DD	2017-03-27
DESIGNED	-	
PREPARED	SHA	
REVIEWED	IMK	
APPROVED	IMK	

PROJECT NO. 1772122	CONTROL 001	REV. 0	FIGURE 2-5
------------------------	----------------	-----------	---------------



- LEGEND
- Property
 - MILS Boundary

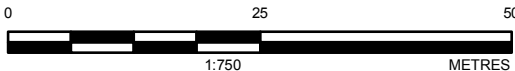

NOTE(S)
1. MILS BOUNDARIES PROVIDED BY MCC

REFERENCE(S)
1. AERIALS SOURCED FROM DELWP.
2. ROADS - DELWP 2017

CLIENT
MORELAND CITY COUNCIL

PROJECT
AMENDMENT C164 – BRUNSWICK MORELAND INDUSTRIAL
LAND STRATEGY (MILS) REZONINGS

TITLE
MILS NO. 43 - 1984 HISTORICAL AERIAL

CONSULTANT
YYYY-MM-DD 2017-03-27



DESIGNED	-
PREPARED	SHA
REVIEWED	IMK
APPROVED	IMK

PROJECT NO.
1772122

CONTROL
001

REV.
0

FIGURE
2-6



- LEGEND**
- Property
 - MILS Boundary

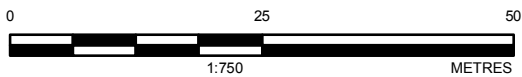

NOTE(S)
1. MILS BOUNDARIES PROVIDED BY MCC

REFERENCE(S)
1. AERIALS SOURCED FROM DELWP.
2. ROADS - DELWP 2017

CLIENT
MORELAND CITY COUNCIL

PROJECT
AMENDMENT C164 – BRUNSWICK MORELAND INDUSTRIAL
LAND STRATEGY (MILS) REZONINGS

TITLE
MILS NO. 44 - 1984 HISTORICAL AERIAL

CONSULTANT YYYY-MM-DD 2017-03-27



DESIGNED	-
PREPARED	SHA
REVIEWED	IMK
APPROVED	IMK

PROJECT NO.
1772122

CONTROL
001

REV.
0

FIGURE
2-7



- LEGEND
- Property
 - MILS Boundary



NOTE(S)
1. MILS BOUNDARIES PROVIDED BY MCC

REFERENCE(S)
1. AERIALS SOURCED FROM DELWP.
2. ROADS - DELWP 2017

CLIENT
MORELAND CITY COUNCIL

PROJECT
AMENDMENT C164 – BRUNSWICK MORELAND INDUSTRIAL
LAND STRATEGY (MILS) REZONINGS

TITLE
MILS NO. 45 - 1984 HISTORICAL AERIAL

CONSULTANT



YYYY-MM-DD 2017-03-27

DESIGNED -

PREPARED SHA

REVIEWED IMK

APPROVED IMK

PROJECT NO.
1772122

CONTROL
001

REV.
0

FIGURE
2-8



- LEGEND
- Property
 - MILS Boundary

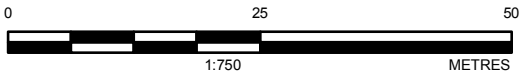

NOTE(S)
1. MILS BOUNDARIES PROVIDED BY MCC

REFERENCE(S)
1. AERIALS SOURCED FROM DELWP.
2. ROADS - DELWP 2017

CLIENT
MORELAND CITY COUNCIL

PROJECT
AMENDMENT C164 – BRUNSWICK MORELAND INDUSTRIAL
LAND STRATEGY (MILS) REZONINGS

TITLE
MILS NO. 46 - 1984 HISTORICAL AERIAL

CONSULTANT	YYYY-MM-DD	2017-03-27
DESIGNED	-	
PREPARED	SHA	
REVIEWED	IMK	
APPROVED	IMK	

PROJECT NO.
1772122

CONTROL
001

REV.
0

FIGURE
2-9



- LEGEND
- Property
 - MILS Boundary

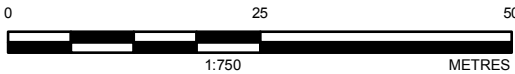

NOTE(S)
1. MILS BOUNDARIES PROVIDED BY MCC

REFERENCE(S)
1. AERIALS SOURCED FROM DELWP.
2. ROADS - DELWP 2017

CLIENT
MORELAND CITY COUNCIL

PROJECT
AMENDMENT C164 – BRUNSWICK MORELAND INDUSTRIAL
LAND STRATEGY (MILS) REZONINGS

TITLE
MILS NO. 47 - 1984 HISTORICAL AERIAL

CONSULTANT
YYYY-MM-DD 2017-03-27



DESIGNED	-
PREPARED	SHA
REVIEWED	IMK
APPROVED	IMK

PROJECT NO.
1772122

CONTROL
001

REV.
0

FIGURE
2-10



- LEGEND
- Property
 - MILS Boundary

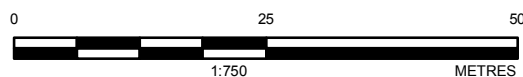

NOTE(S)
1. MILS BOUNDARIES PROVIDED BY MCC

REFERENCE(S)
1. AERIALS SOURCED FROM DELWP.
2. ROADS - DELWP 2017

CLIENT
MORELAND CITY COUNCIL

PROJECT
AMENDMENT C164 – BRUNSWICK MORELAND INDUSTRIAL
LAND STRATEGY (MILS) REZONINGS

TITLE
MILS NO. 52 - 1984 HISTORICAL AERIAL

CONSULTANT	YYYY-MM-DD	2017-03-27
DESIGNED	-	
PREPARED	SHA	
REVIEWED	IMK	
APPROVED	IMK	

PROJECT NO. 1772122	CONTROL 001	REV. 0	FIGURE 2-11
------------------------	----------------	-----------	----------------



- LEGEND
- Property
 - MILS Boundary

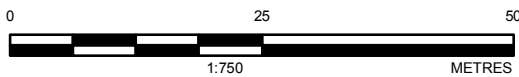

NOTE(S)
1. MILS BOUNDARIES PROVIDED BY MCC

REFERENCE(S)
1. AERIALS SOURCED FROM DELWP.
2. ROADS - DELWP 2017

CLIENT
MORELAND CITY COUNCIL

PROJECT
AMENDMENT C164 – BRUNSWICK MORELAND INDUSTRIAL
LAND STRATEGY (MILS) REZONINGS

TITLE
MILS NO. 57 - 1984 HISTORICAL AERIAL

CONSULTANT	YYYY-MM-DD	2017-03-27
DESIGNED	-	
PREPARED	SHA	
REVIEWED	IMK	
APPROVED	IMK	



PROJECT NO. 1772122	CONTROL 001	REV. 0	FIGURE 2-12
------------------------	----------------	-----------	----------------



- LEGEND
- Property
 - MILS Boundary



NOTE(S)
1. MILS BOUNDARIES PROVIDED BY MCC

REFERENCE(S)
1. AERIALS SOURCED FROM DELWP.
2. ROADS - DELWP 2017

CLIENT
MORELAND CITY COUNCIL

PROJECT
AMENDMENT C164 – BRUNSWICK MORELAND INDUSTRIAL
LAND STRATEGY (MILS) REZONINGS

TITLE
MILS NO. 68 - 1984 HISTORICAL AERIAL

CONSULTANT	YYYY-MM-DD	2017-03-27
DESIGNED	-	
PREPARED	SHA	
REVIEWED	IMK	
APPROVED	IMK	



PROJECT NO.
1772122

CONTROL
001

REV.
0

FIGURE
2-13



LEGEND

- Property
- MILS Boundary

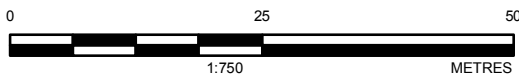

NOTE(S)
1. MILS BOUNDARIES PROVIDED BY MCC

REFERENCE(S)
1. AERIALS SOURCED FROM DELWP.
2. ROADS - DELWP 2017

CLIENT
MORELAND CITY COUNCIL

PROJECT
AMENDMENT C164 – BRUNSWICK MORELAND INDUSTRIAL
LAND STRATEGY (MILS) REZONINGS

TITLE
MILS NO. 69 - 1984 HISTORICAL AERIAL

CONSULTANT	YYYY-MM-DD	2017-03-27
DESIGNED	-	
PREPARED	SHA	
REVIEWED	IMK	
APPROVED	IMK	



PROJECT NO. 1772122	CONTROL 001	REV. 0	FIGURE 2-14
------------------------	----------------	-----------	----------------



- LEGEND
- Property
 - MILS Boundary

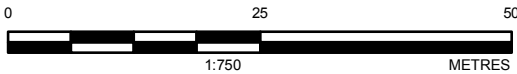

NOTE(S)
1. MILS BOUNDARIES PROVIDED BY MCC

REFERENCE(S)
1. AERIALS SOURCED FROM DELWP.
2. ROADS - DELWP 2017

CLIENT
MORELAND CITY COUNCIL

PROJECT
AMENDMENT C164 – BRUNSWICK MORELAND INDUSTRIAL
LAND STRATEGY (MILS) REZONINGS

TITLE
MILS NO. 70 - 1984 HISTORICAL AERIAL

CONSULTANT	YYYY-MM-DD	2017-03-27
DESIGNED	-	
PREPARED	SHA	
REVIEWED	IMK	
APPROVED	IMK	



PROJECT NO. 1772122	CONTROL 001	REV. 0	FIGURE 2-15
------------------------	----------------	-----------	----------------



- LEGEND
- Property
 - MILS Boundary

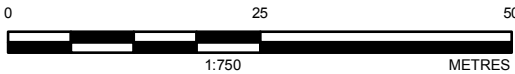

NOTE(S)
1. MILS BOUNDARIES PROVIDED BY MCC

REFERENCE(S)
1. AERIALS SOURCED FROM DELWP.
2. ROADS - DELWP 2017

CLIENT
MORELAND CITY COUNCIL

PROJECT
AMENDMENT C164 – BRUNSWICK MORELAND INDUSTRIAL
LAND STRATEGY (MILS) REZONINGS

TITLE
MILS NO. 73 - 1984 HISTORICAL AERIAL

CONSULTANT
YYYY-MM-DD 2017-03-27



DESIGNED	-
PREPARED	SHA
REVIEWED	IMK
APPROVED	IMK

PROJECT NO.
1772122

CONTROL
001

REV.
0

FIGURE
2-16

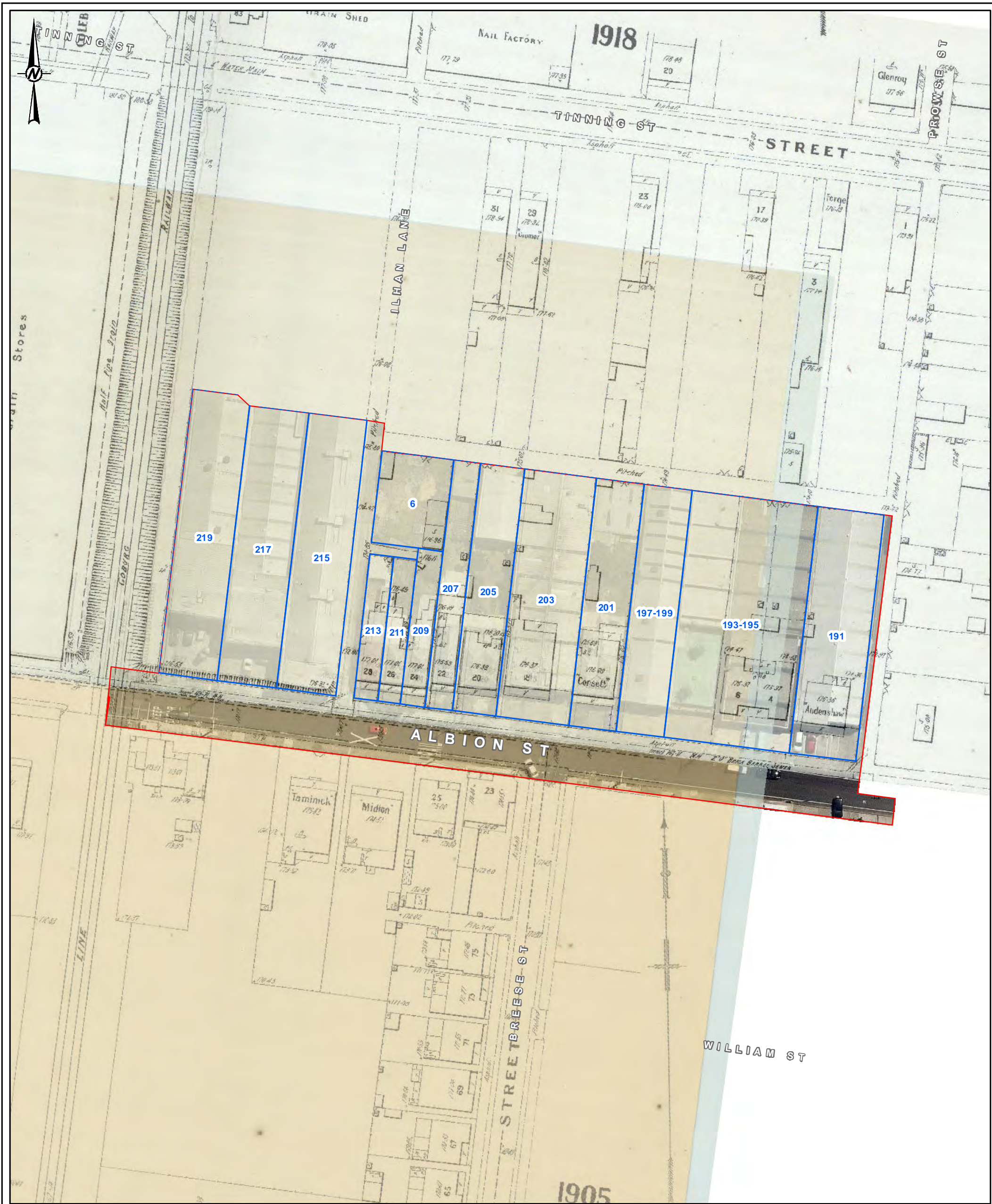

- LEGEND
- Property
 - MILS Boundary

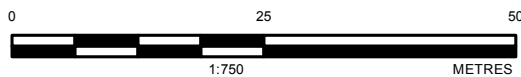

NOTE(S)

1. MILS BOUNDARIES PROVIDED BY MCC

REFERENCE(S)

1. MMBW MAPS SOURCED FROM STATE LIBRARY OF VICTORIA

2. ROADS - DELWP 2017

CLIENT

MORELAND CITY COUNCIL

PROJECT

AMENDMENT C164 – BRUNSWICK MORELAND INDUSTRIAL LAND STRATEGY (MILS) REZONINGS

TITLE

MILS NO. 29 - MMBW HISTORIC MAPS 1904-1906

CONSULTANT	YYYY-MM-DD	2017-03-27
DESIGNED	-	
PREPARED	SHA	
REVIEWED	IMK	
APPROVED	IMK	

PROJECT NO.	CONTROL	REV.	FIGURE
1772122	001	0	3-1





- LEGEND
- Property
 - MILS Boundary

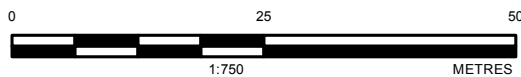

NOTE(S)
1. MILS BOUNDARIES PROVIDED BY MCC

REFERENCE(S)
1. MMBW MAPS SOURCED FROM STATE LIBRARY OF VICTORIA
2. ROADS - DELWP 2017

CLIENT
MORELAND CITY COUNCIL

PROJECT
AMENDMENT C164 – BRUNSWICK MORELAND INDUSTRIAL
LAND STRATEGY (MILS) REZONINGS

TITLE
MILS NO. 30 - MMBW HISTORIC MAPS 1904-1906

CONSULTANT	YYYY-MM-DD	2017-03-27
DESIGNED	-	
PREPARED	SHA	
REVIEWED	IMK	
APPROVED	IMK	

PROJECT NO.	CONTROL	REV.	FIGURE
1772122	001	0	3-2





- LEGEND
- Property
 - MILS Boundary

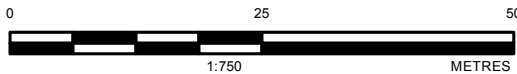

NOTE(S)
1. MILS BOUNDARIES PROVIDED BY MCC

REFERENCE(S)
1. MMBW MAPS SOURCED FROM STATE LIBRARY OF VICTORIA
2. ROADS - DELWP 2017

CLIENT
MORELAND CITY COUNCIL

PROJECT
AMENDMENT C164 – BRUNSWICK MORELAND INDUSTRIAL
LAND STRATEGY (MILS) REZONINGS

TITLE
MILS NO. 39 - MMBW HISTORIC MAPS 1904-1906

CONSULTANT	YYYY-MM-DD	2017-03-27
	DESIGNED	-
	PREPARED	SHA
	REVIEWED	IMK
	APPROVED	IMK

PROJECT NO.	CONTROL	REV.	FIGURE
1772122	001	0	3-3



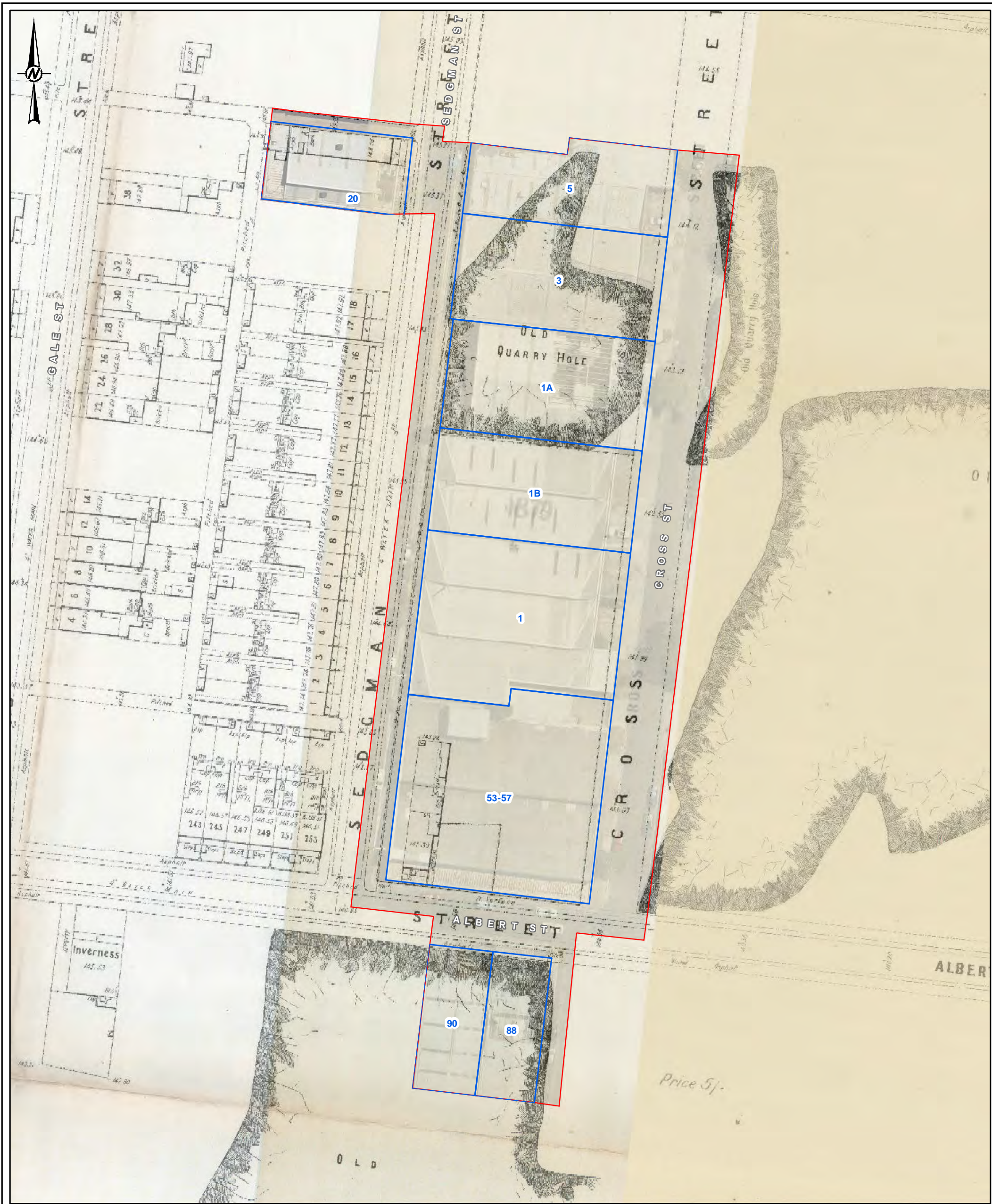

- LEGEND
- Property
 - MILS Boundary

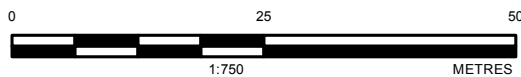

NOTE(S)
1. MILS BOUNDARIES PROVIDED BY MCC

REFERENCE(S)
1. MMBW MAPS SOURCED FROM STATE LIBRARY OF VICTORIA
2. ROADS - DELWP 2017

CLIENT
MORELAND CITY COUNCIL

PROJECT
AMENDMENT C164 – BRUNSWICK MORELAND INDUSTRIAL
LAND STRATEGY (MILS) REZONINGS

TITLE
MILS NO. 41 - MMBW HISTORIC MAPS 1904-1906

CONSULTANT	YYYY-MM-DD	2017-03-27
	DESIGNED	-
	PREPARED	SHA
	REVIEWED	IMK
	APPROVED	IMK

PROJECT NO.	CONTROL	REV.	FIGURE
1772122	001	0	3-4





- LEGEND
- Property
 - MILS Boundary

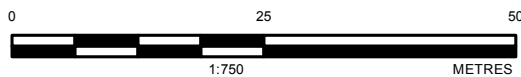

NOTE(S)
1. MILS BOUNDARIES PROVIDED BY MCC

REFERENCE(S)
1. MMBW MAPS SOURCED FROM STATE LIBRARY OF VICTORIA
2. ROADS - DELWP 2017

CLIENT
MORELAND CITY COUNCIL

PROJECT
AMENDMENT C164 - BRUNSWICK MORELAND INDUSTRIAL
LAND STRATEGY (MILS) REZONINGS

TITLE
MILS NO. 42 - MMBW HISTORIC MAPS 1904-1906

CONSULTANT	YYYY-MM-DD	2017-03-27
DESIGNED	-	
PREPARED	SHA	
REVIEWED	IMK	
APPROVED	IMK	



PROJECT NO.	CONTROL	REV.	FIGURE
1772122	001	0	3-5

IF THIS MEASUREMENT DOES NOT MATCH WHAT IS SHOWN, THE SIZE OF SIZE HAS BEEN MODIFIED FROM 100 AS 25mm



- LEGEND
- Property
 - MILS Boundary

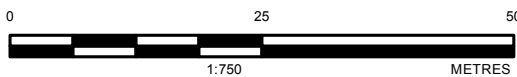

NOTE(S)
1. MILS BOUNDARIES PROVIDED BY MCC

REFERENCE(S)
1. MMBW MAPS SOURCED FROM STATE LIBRARY OF VICTORIA
2. ROADS - DELWP 2017

CLIENT
MORELAND CITY COUNCIL

PROJECT
AMENDMENT C164 – BRUNSWICK MORELAND INDUSTRIAL
LAND STRATEGY (MILS) REZONINGS

TITLE
MILS NO. 43 - MMBW HISTORIC MAPS 1904-1906

CONSULTANT	YYYY-MM-DD	2017-03-27
	DESIGNED	-
	PREPARED	SHA
	REVIEWED	IMK
	APPROVED	IMK



PROJECT NO.	CONTROL	REV.	FIGURE
1772122	001	0	3-6

IF THIS MEASUREMENT DOES NOT MATCH WHAT IS SHOWN, THE SIZE OF SIZE HAS BEEN MODIFIED FROM 100 A3

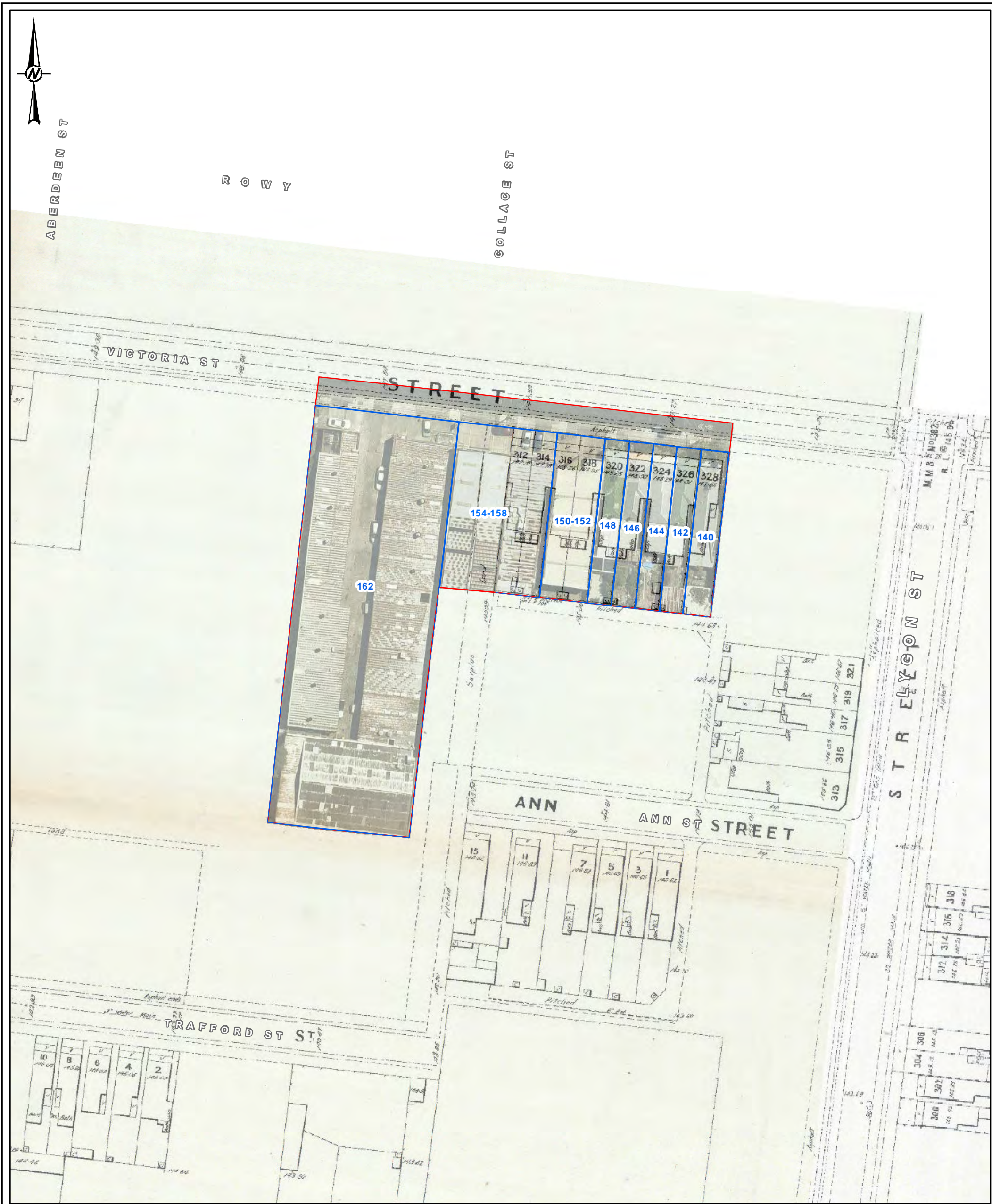

LEGEND

Property

MILS Boundary

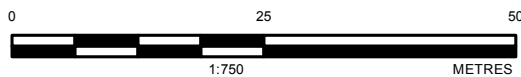

NOTE(S)

1. MILS BOUNDARIES PROVIDED BY MCC

REFERENCE(S)

1. MMBW MAPS SOURCED FROM STATE LIBRARY OF VICTORIA

2. ROADS - DELWP 2017

CLIENT

MORELAND CITY COUNCIL

PROJECT

AMENDMENT C164 – BRUNSWICK MORELAND INDUSTRIAL LAND STRATEGY (MILS) REZONINGS

TITLE

MILS NO. 44 - MMBW HISTORIC MAPS 1904-1906

CONSULTANT	YYYY-MM-DD	2017-03-27
DESIGNED		
PREPARED	SHA	
REVIEWED	IMK	
APPROVED	IMK	



PROJECT NO.	CONTROL	REV.	FIGURE
1772122	001	0	3-7

IF THIS MEASUREMENT DOES NOT MATCH WHAT IS SHOWN, THE SHEET SIZE HAS BEEN MODIFIED FROM ISO A3

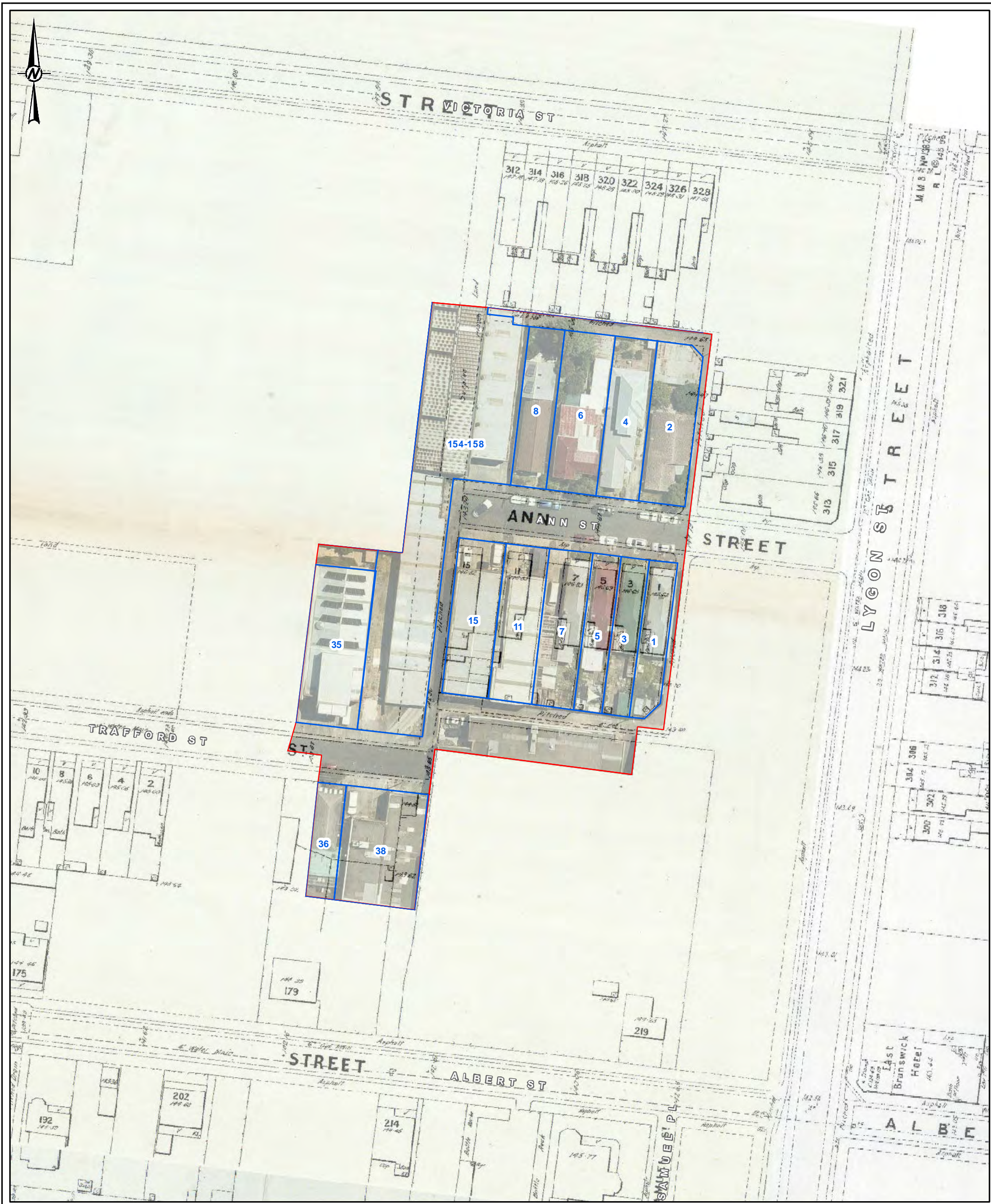

- LEGEND
- Property
 - MILS Boundary

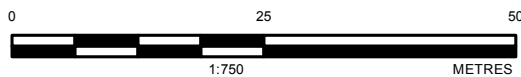

NOTE(S)

1. MILS BOUNDARIES PROVIDED BY MCC

REFERENCE(S)

1. MMBW MAPS SOURCED FROM STATE LIBRARY OF VICTORIA

2. ROADS - DELWP 2017

CLIENT

MORELAND CITY COUNCIL

PROJECT

AMENDMENT C164 – BRUNSWICK MORELAND INDUSTRIAL LAND STRATEGY (MILS) REZONINGS

TITLE

MILS NO. 45 - MMBW HISTORIC MAPS 1904-1906

CONSULTANT	YYYY-MM-DD	2017-03-27
DESIGNED		
PREPARED	SHA	
REVIEWED	IMK	
APPROVED	IMK	



PROJECT NO.	CONTROL	REV.	FIGURE
1772122	001	0	3-8

IF THIS MEASUREMENT DOES NOT MATCH WHAT IS SHOWN, THE SIZE OF SIZE HAS BEEN MODIFIED FROM 100 AS 25mm

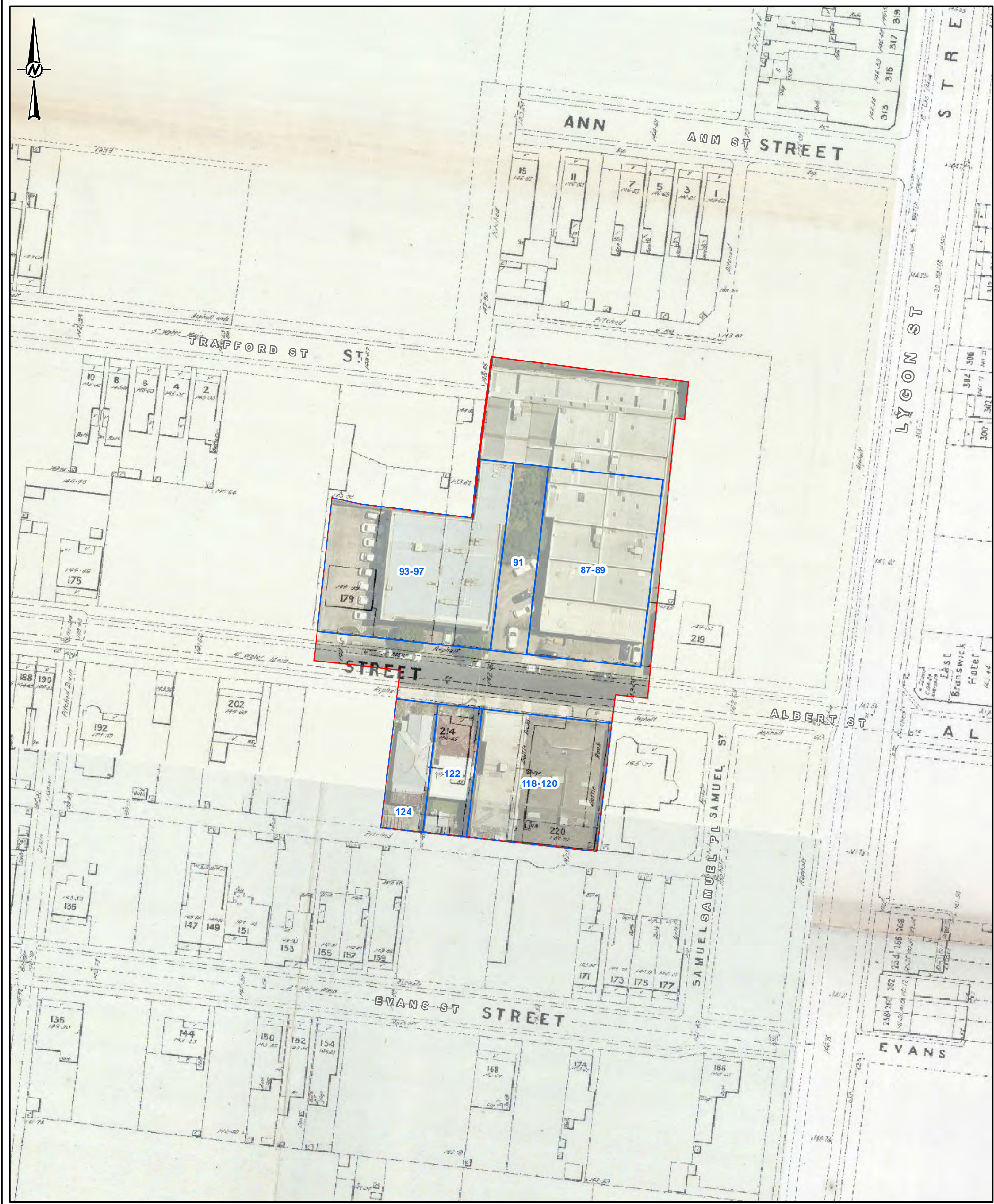

LEGEND

Property

MILS Boundary

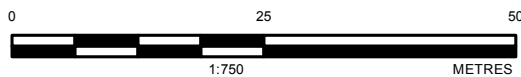

NOTE(S)

1. MILS BOUNDARIES PROVIDED BY MCC

REFERENCE(S)

1. MMBW MAPS SOURCED FROM STATE LIBRARY OF VICTORIA

2. ROADS - DELWP 2017

CLIENT

MORELAND CITY COUNCIL

PROJECT

AMENDMENT C164 – BRUNSWICK MORELAND INDUSTRIAL LAND STRATEGY (MILS) REZONINGS

TITLE

MILS NO. 46 - MMBW HISTORIC MAPS 1904-1906

CONSULTANT	YYYY-MM-DD	2017-03-27
DESIGNED		
PREPARED	SHA	
REVIEWED	IMK	
APPROVED	IMK	



PROJECT NO.	CONTROL	REV.	FIGURE
1772122	001	0	3-9

IF THIS MEASUREMENT DOES NOT MATCH WHAT IS SHOWN, THE SIZE IS SIZE HAS BEEN MODIFIED FROM 1:50,000



LEGEND

Property

MILS Boundary

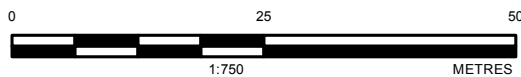

NOTE(S)

1. MILS BOUNDARIES PROVIDED BY MCC

REFERENCE(S)

1. MMBW MAPS SOURCED FROM STATE LIBRARY OF VICTORIA

2. ROADS - DELWP 2017

CLIENT

MORELAND CITY COUNCIL

PROJECT

AMENDMENT C164 - BRUNSWICK MORELAND INDUSTRIAL LAND STRATEGY (MILS) REZONINGS

TITLE

MILS NO. 47 - MMBW HISTORIC MAPS 1904-1906

CONSULTANT	YYYY-MM-DD	2017-03-27
DESIGNED		
PREPARED	SHA	
REVIEWED	IMK	
APPROVED	IMK	



PROJECT NO.	CONTROL	REV.	FIGURE
1772122	001	0	3-10

IF THIS MEASUREMENT DOES NOT MATCH WHAT IS SHOWN, THE SIZE OF SIZE HAS BEEN MODIFIED FROM 180 A3

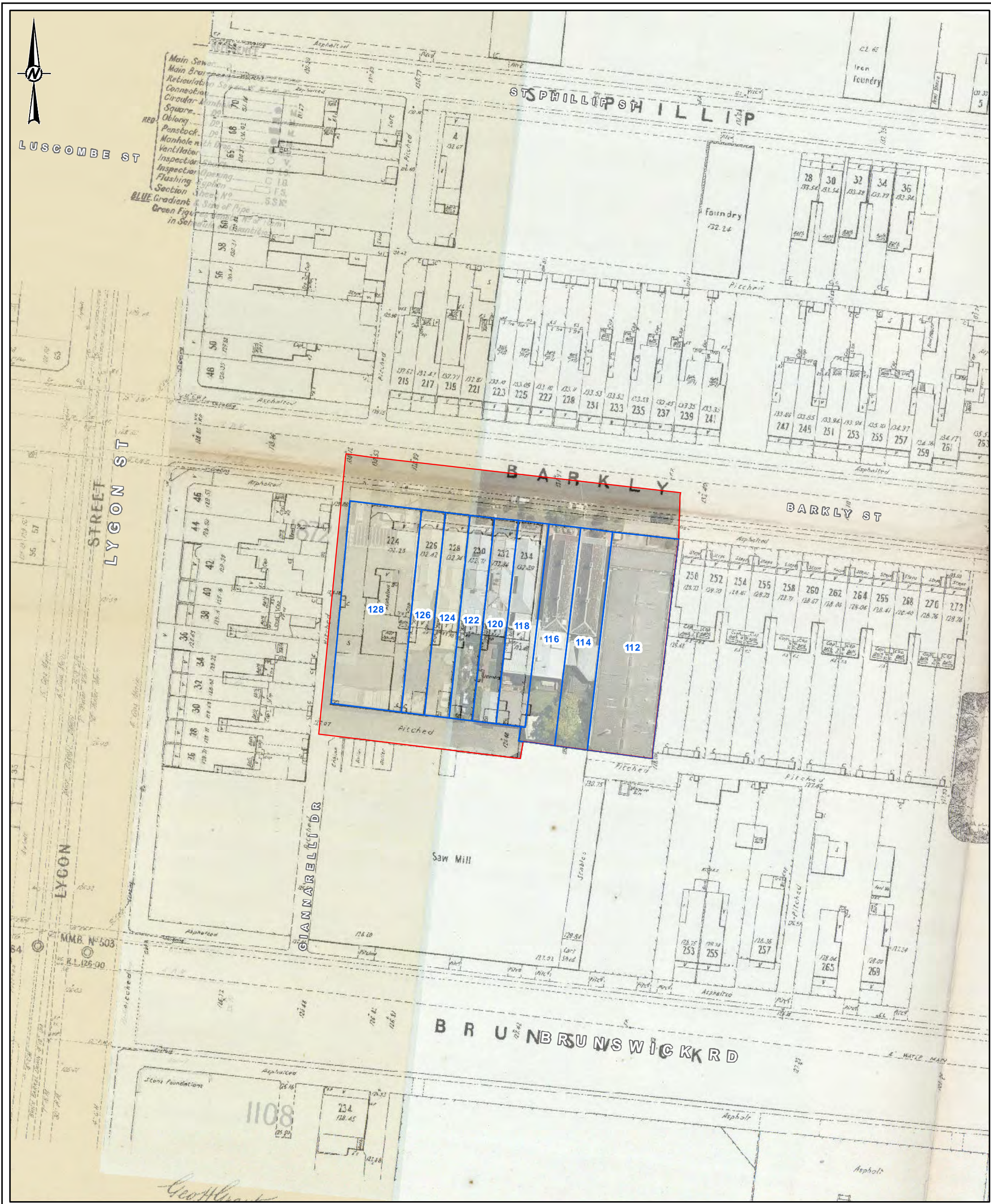

- LEGEND
- Property
 - MILS Boundary

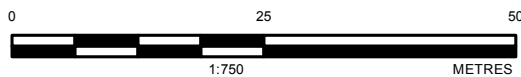

NOTE(S)
1. MILS BOUNDARIES PROVIDED BY MCC

REFERENCE(S)
1. MMBW MAPS SOURCED FROM STATE LIBRARY OF VICTORIA
2. ROADS - DELWP 2017

CLIENT
MORELAND CITY COUNCIL

PROJECT
AMENDMENT C164 - BRUNSWICK MORELAND INDUSTRIAL
LAND STRATEGY (MILS) REZONINGS

TITLE
MILS NO. 52 - MMBW HISTORIC MAPS 1904-1906

CONSULTANT	YYYY-MM-DD	2017-03-27
DESIGNED		
PREPARED	SHA	
REVIEWED	IMK	
APPROVED	IMK	

PROJECT NO.	CONTROL	REV.	FIGURE
1772122	001	0	3-11



THIS MEASUREMENT DOES NOT MATCH WHAT IS SHOWN. THE SIZE OF SIZE HAS BEEN MODIFIED FROM 100 AS 25mm

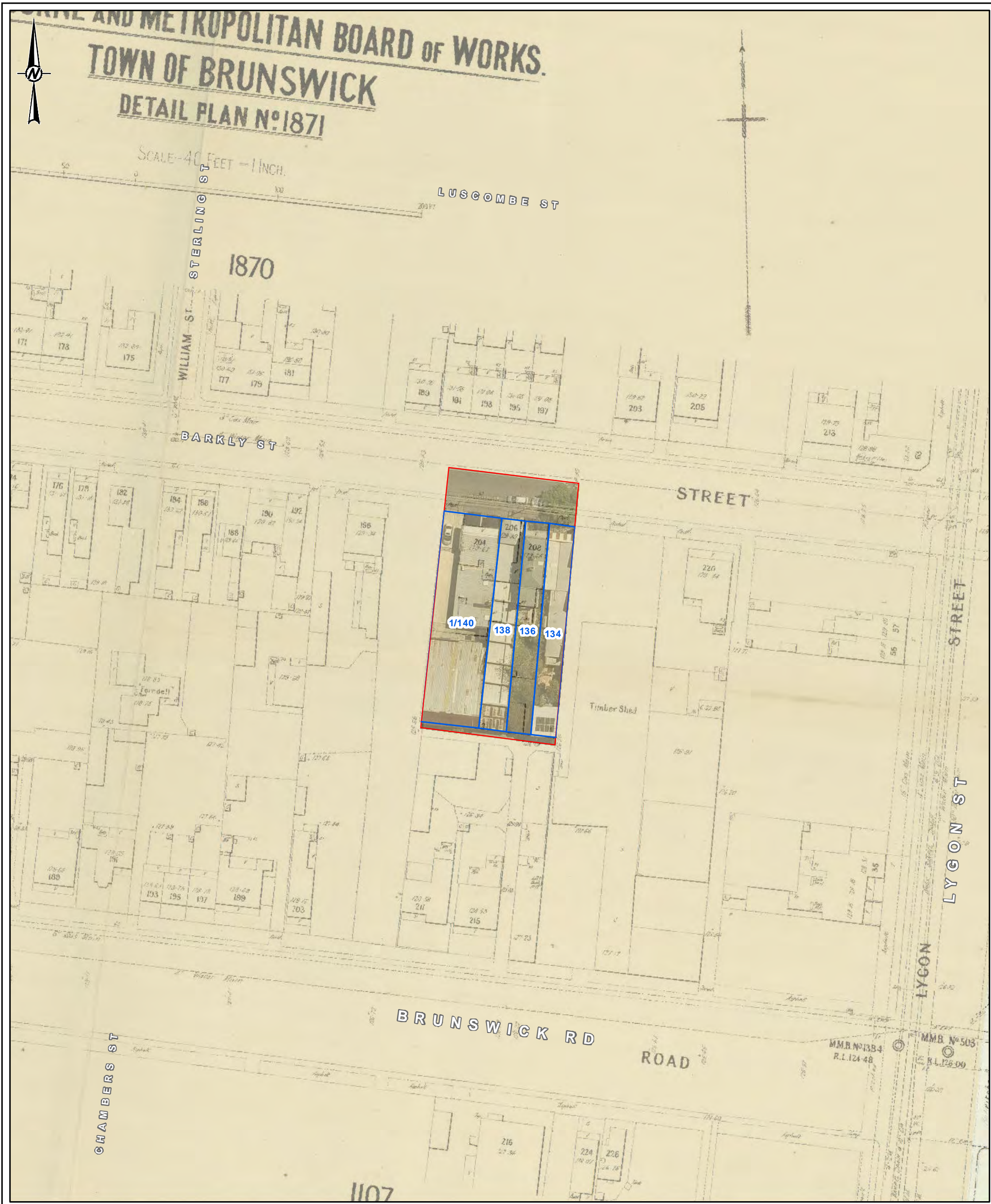

LEGEND

Property

MILS Boundary

NOTE(S)

1. MILS BOUNDARIES PROVIDED BY MCC

REFERENCE(S)

1. MMBW MAPS SOURCED FROM STATE LIBRARY OF VICTORIA
2. ROADS - DELWP 2017

CLIENT

MORELAND CITY COUNCIL

PROJECT

AMENDMENT C164 – BRUNSWICK MORELAND INDUSTRIAL LAND STRATEGY (MILS) REZONINGS

TITLE

MILS NO. 57 - MMBW HISTORIC MAPS 1904-1906

CONSULTANT

 Golder Associates

YYYY-MM-DD	2017-03-27
DESIGNED	-
PREPARED	SHA
REVIEWED	IMK
APPROVED	IMK

PROJECT NO.	CONTROL	REV.	FIGURE
1772122	001	0	3-12

IF THIS MEASUREMENT DOES NOT MATCH WHAT IS SHOWN, THE SHEET SIZE HAS BEEN MODIFIED FROM ISO A3



LEGEND

- Property
- MILS Boundary

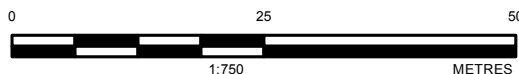

NOTE(S)
1. MILS BOUNDARIES PROVIDED BY MCC

REFERENCE(S)
1. MMBW MAPS SOURCED FROM STATE LIBRARY OF VICTORIA
2. ROADS - DELWP 2017

CLIENT
MORELAND CITY COUNCIL

PROJECT
AMENDMENT C164 – BRUNSWICK MORELAND INDUSTRIAL
LAND STRATEGY (MILS) REZONINGS

TITLE
MILS NO. 68 - MMBW HISTORIC MAPS 1904-1906

CONSULTANT	YYYY-MM-DD	2017-03-27
	DESIGNED	-
	PREPARED	SHA
	REVIEWED	IMK
	APPROVED	IMK

PROJECT NO.	CONTROL	REV.	FIGURE
1772122	001	0	3-13





- LEGEND
- Property
 - MILS Boundary

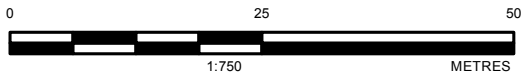

NOTE(S)
1. MILS BOUNDARIES PROVIDED BY MCC

REFERENCE(S)
1. MMBW MAPS SOURCED FROM STATE LIBRARY OF VICTORIA
2. ROADS - DELWP 2017

CLIENT
MORELAND CITY COUNCIL

PROJECT
AMENDMENT C164 – BRUNSWICK MORELAND INDUSTRIAL
LAND STRATEGY (MILS) REZONINGS

TITLE
MILS NO. 69 - MMBW HISTORIC MAPS 1904-1906

CONSULTANT	YYYY-MM-DD	2017-03-27
	DESIGNED	-
	PREPARED	SHA
	REVIEWED	IMK
	APPROVED	IMK

PROJECT NO.	CONTROL	REV.	FIGURE
1772122	001	0	3-14



IF THIS MEASUREMENT DOES NOT MATCH WHAT IS SHOWN, THE SHEET SIZE HAS BEEN MODIFIED FROM A3



- LEGEND
- Property
 - MILS Boundary

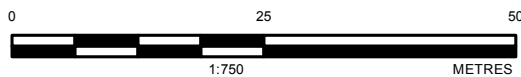

NOTE(S)
1. MILS BOUNDARIES PROVIDED BY MCC

REFERENCE(S)
1. MMBW MAPS SOURCED FROM STATE LIBRARY OF VICTORIA
2. ROADS - DELWP 2017

CLIENT
MORELAND CITY COUNCIL

PROJECT
AMENDMENT C164 – BRUNSWICK MORELAND INDUSTRIAL
LAND STRATEGY (MILS) REZONINGS

TITLE
MILS NO. 70 - MMBW HISTORIC MAPS 1904-1906

CONSULTANT	YYYY-MM-DD	2017-03-27
	DESIGNED	-
	PREPARED	SHA
	REVIEWED	IMK
	APPROVED	IMK

PROJECT NO.	CONTROL	REV.	FIGURE
1772122	001	0	3-15



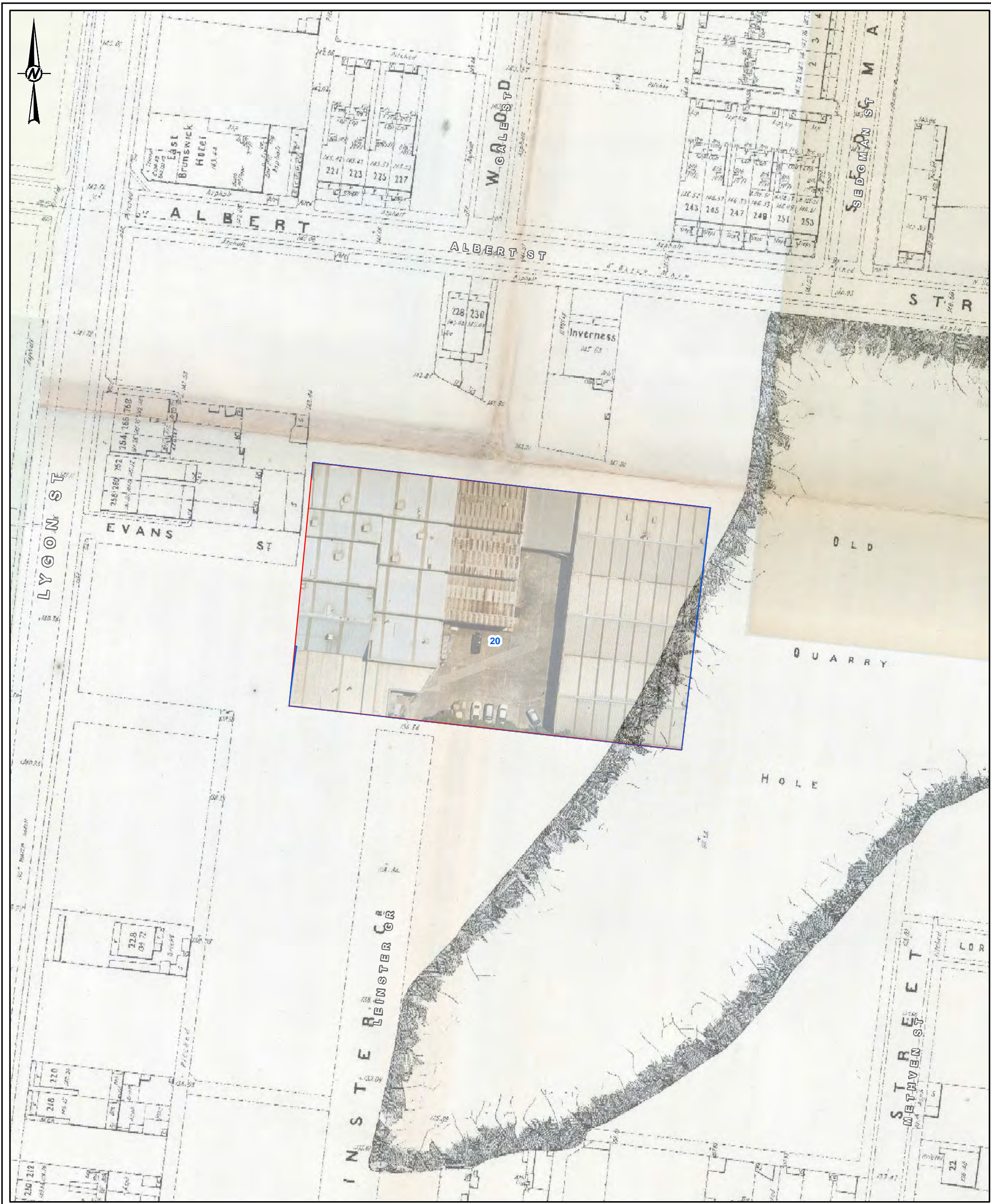

LEGEND

Property

MILS Boundary

NOTE(S)

1. MILS BOUNDARIES PROVIDED BY MCC

REFERENCE(S)

1. MMBW MAPS SOURCED FROM STATE LIBRARY OF VICTORIA
2. ROADS - DELWP 2017

CLIENT

MORELAND CITY COUNCIL

PROJECT

AMENDMENT C164 – BRUNSWICK MORELAND INDUSTRIAL LAND STRATEGY (MILS) REZONINGS

TITLE

MILS NO. 73 - MMBW HISTORIC MAPS 1904-1906

CONSULTANT

 Golder Associates

YYYY-MM-DD	2017-03-27
DESIGNED	-
PREPARED	SHA
REVIEWED	IMK
APPROVED	IMK

PROJECT NO.	CONTROL	REV.	FIGURE
1772122	001	0	3-16

IF THIS MEASUREMENT DOES NOT MATCH WHAT IS SHOWN, THE SIZE OF SIZE HAS BEEN MODIFIED FROM 180 A3 25mm