

Example Neighbourhood & Site Description Plan

NO.	DATE	DESCRIPTION	BY

	PROPOSED DUAL OCCUPANCY			
Project:		Client:		
 NEIGHBOURHOOD & SITE DESCRIPTION PLAN Date: _____ Page: 11 of 350 Drawn: _____ Checked: _____				

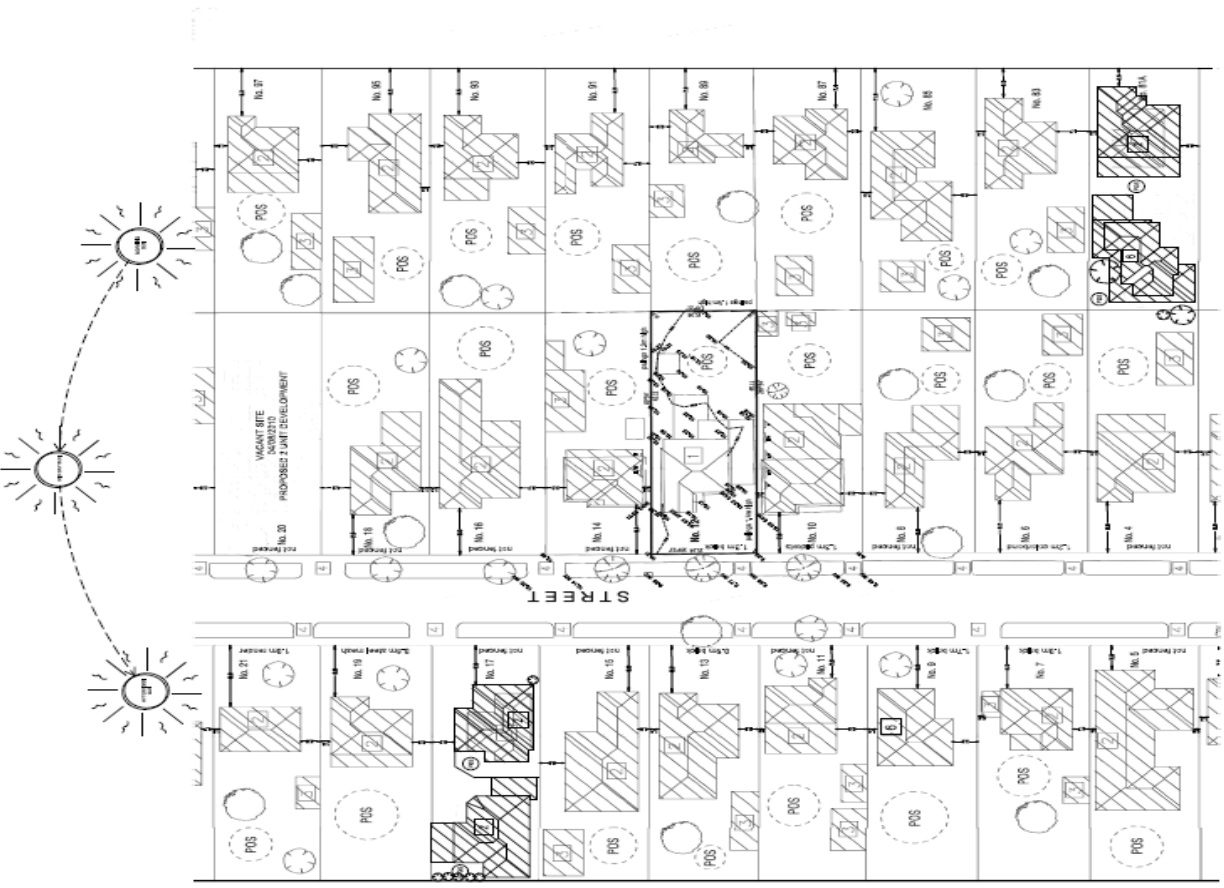

LEGEND

-  EXISTING STRUCTURES SHOWN HATCHED
- 1 EXISTING SINGLE STOREY DWELLING TO BE DEMOLISHED
- 2 EXISTING SINGLE STOREY DWELLING
- 3 EXISTING GARAGE/SHED
- 4 EXISTING CROSSOVER
- 5 PROPOSED CROSSOVER
- 6 EXISTING DOUBLE STOREY DWELLING

P POOL

 existing trees to remain

NEIGHBOURHOOD AND SITE DESCRIPTION NOTES

The whole or any part of the land shown on this plan is proposed to be used for the purposes shown in the Schedule of Land Use and the proposed use is subject to the provisions of the Resource Management Act 1991 and the Resource Management Regulations 2002.

- 1. All lots are shown as being subject to the same title.
- 2. All lots are shown as being subject to the same title.
- 3. All lots are shown as being subject to the same title.
- 4. All lots are shown as being subject to the same title.
- 5. All lots are shown as being subject to the same title.
- 6. All lots are shown as being subject to the same title.
- 7. All lots are shown as being subject to the same title.
- 8. All lots are shown as being subject to the same title.
- 9. All lots are shown as being subject to the same title.
- 10. All lots are shown as being subject to the same title.
- 11. All lots are shown as being subject to the same title.
- 12. All lots are shown as being subject to the same title.
- 13. All lots are shown as being subject to the same title.
- 14. All lots are shown as being subject to the same title.
- 15. All lots are shown as being subject to the same title.
- 16. All lots are shown as being subject to the same title.
- 17. All lots are shown as being subject to the same title.
- 18. All lots are shown as being subject to the same title.
- 19. All lots are shown as being subject to the same title.
- 20. All lots are shown as being subject to the same title.
- 21. All lots are shown as being subject to the same title.
- 22. All lots are shown as being subject to the same title.
- 23. All lots are shown as being subject to the same title.
- 24. All lots are shown as being subject to the same title.
- 25. All lots are shown as being subject to the same title.
- 26. All lots are shown as being subject to the same title.
- 27. All lots are shown as being subject to the same title.
- 28. All lots are shown as being subject to the same title.
- 29. All lots are shown as being subject to the same title.
- 30. All lots are shown as being subject to the same title.
- 31. All lots are shown as being subject to the same title.
- 32. All lots are shown as being subject to the same title.
- 33. All lots are shown as being subject to the same title.
- 34. All lots are shown as being subject to the same title.
- 35. All lots are shown as being subject to the same title.
- 36. All lots are shown as being subject to the same title.
- 37. All lots are shown as being subject to the same title.
- 38. All lots are shown as being subject to the same title.
- 39. All lots are shown as being subject to the same title.
- 40. All lots are shown as being subject to the same title.
- 41. All lots are shown as being subject to the same title.
- 42. All lots are shown as being subject to the same title.
- 43. All lots are shown as being subject to the same title.
- 44. All lots are shown as being subject to the same title.
- 45. All lots are shown as being subject to the same title.
- 46. All lots are shown as being subject to the same title.
- 47. All lots are shown as being subject to the same title.
- 48. All lots are shown as being subject to the same title.
- 49. All lots are shown as being subject to the same title.
- 50. All lots are shown as being subject to the same title.
- 51. All lots are shown as being subject to the same title.
- 52. All lots are shown as being subject to the same title.
- 53. All lots are shown as being subject to the same title.
- 54. All lots are shown as being subject to the same title.
- 55. All lots are shown as being subject to the same title.
- 56. All lots are shown as being subject to the same title.
- 57. All lots are shown as being subject to the same title.
- 58. All lots are shown as being subject to the same title.
- 59. All lots are shown as being subject to the same title.
- 60. All lots are shown as being subject to the same title.
- 61. All lots are shown as being subject to the same title.
- 62. All lots are shown as being subject to the same title.
- 63. All lots are shown as being subject to the same title.
- 64. All lots are shown as being subject to the same title.
- 65. All lots are shown as being subject to the same title.
- 66. All lots are shown as being subject to the same title.
- 67. All lots are shown as being subject to the same title.
- 68. All lots are shown as being subject to the same title.
- 69. All lots are shown as being subject to the same title.
- 70. All lots are shown as being subject to the same title.
- 71. All lots are shown as being subject to the same title.
- 72. All lots are shown as being subject to the same title.
- 73. All lots are shown as being subject to the same title.
- 74. All lots are shown as being subject to the same title.
- 75. All lots are shown as being subject to the same title.
- 76. All lots are shown as being subject to the same title.
- 77. All lots are shown as being subject to the same title.
- 78. All lots are shown as being subject to the same title.
- 79. All lots are shown as being subject to the same title.
- 80. All lots are shown as being subject to the same title.
- 81. All lots are shown as being subject to the same title.
- 82. All lots are shown as being subject to the same title.
- 83. All lots are shown as being subject to the same title.
- 84. All lots are shown as being subject to the same title.
- 85. All lots are shown as being subject to the same title.
- 86. All lots are shown as being subject to the same title.
- 87. All lots are shown as being subject to the same title.
- 88. All lots are shown as being subject to the same title.
- 89. All lots are shown as being subject to the same title.
- 90. All lots are shown as being subject to the same title.
- 91. All lots are shown as being subject to the same title.
- 92. All lots are shown as being subject to the same title.
- 93. All lots are shown as being subject to the same title.
- 94. All lots are shown as being subject to the same title.
- 95. All lots are shown as being subject to the same title.
- 96. All lots are shown as being subject to the same title.
- 97. All lots are shown as being subject to the same title.
- 98. All lots are shown as being subject to the same title.
- 99. All lots are shown as being subject to the same title.
- 100. All lots are shown as being subject to the same title.

Example Design Response Plan

NO.	DATE	BY	REVISIONS

PROJECT	PROPOSED DUAL OCCUPANCY
CLIENT	

 DESIGN RESPONSE	SHEET NO.
	DATE
	DRAWN BY / PROJECT

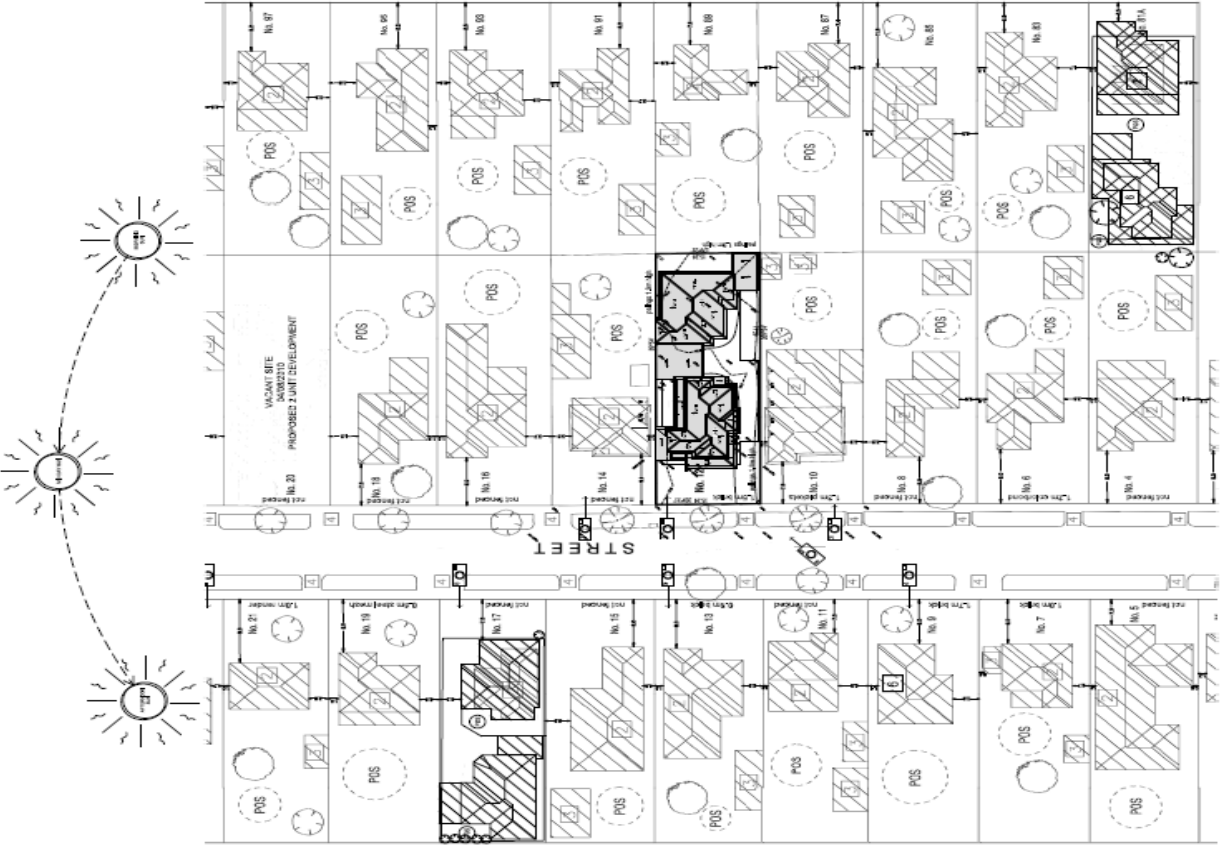

- LEGEND**
-  EXISTING STRUCTURES SHOWN HATCHED
 -  EXISTING SINGLE STOREY DWELLING TO BE DEMOLISHED
 -  EXISTING SINGLE STOREY DWELLING
 -  EXISTING GARAGE/SHED
 -  EXISTING CROSSOVER
 -  PROPOSED CROSSOVER
 -  EXISTING DOUBLE STOREY DWELLING



Design Response

Example Streetscape Elevation

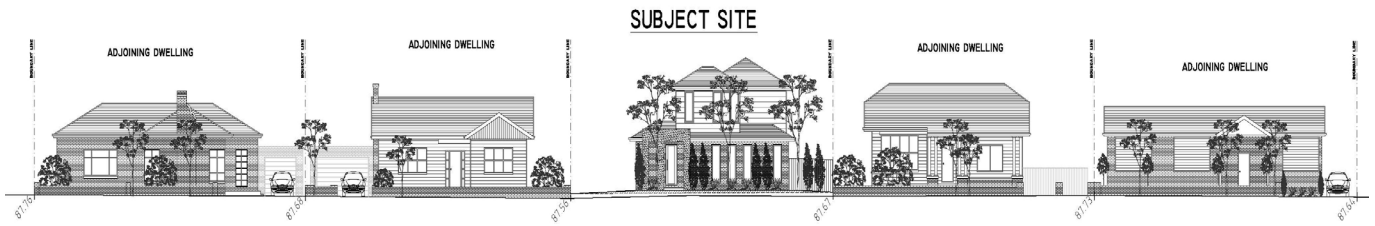

Example Streetscape elevation showing a proposed development in the context of 2 adjoining dwellings.

Disclaimer This publication is produced by Merri-bek City Council and is intended for information and communication purposes only. Although the publication may be of assistance to you Merri-bek City Council does not guarantee that it is without flaw or is wholly appropriate for your particular purposes. It and its employees do not accept any responsibility, and indeed expressly disclaim any liability, for any loss or damage, whether direct or inconsequential, suffered by any person as the result of or arising from reliance on any information contained in the publication.

© All applicable copyrights reserved for Merri-bek City Council. Except for any uses permitted under the Copyright Act 1968 (Cth), no part of this publication may be reproduced in any manner or in any medium (whether electronic or otherwise) without the express permission of Merri-bek City Council.

Merri-bek Language Link

Italiano	Italian	9280 1911	Türkçe	Turkish	9280 1914	普通话	Chinese (Simplified)	9280 0750
Ελληνικά	Greek	9280 1912	Tiếng Việt	Vietnamese	9280 1915	National Relay Service: 13 36 77 or relayservice.com.au		
عربي	Arabic	9280 1913	ਪੰਜਾਬੀ	Nepali	9280 0751			