

LEGEND

- FEATURES**
- PROPOSED OUTER FENCE
 - PROPOSED PALISADE FENCE
 - PROPOSED SECURITY FENCE
 - PROPOSED HDPE FENCE
 - PROPOSED PROTECTIVE FENCING
 - PROPERTY BOUNDARY
 - RETAINING WALL

TREE MANAGEMENT

- TREE TO BE REMOVED
- TREE TO BE RETAINED
- TREE TO BE RELOCATED

NOTE: ALL TREES TO BE RETAINED ARE TO BE FENCED BY PROTECTIVE FENCING DURING CONSTRUCTION AND SUBJECT TO ARBORICULTURE PRUNING TO IMPROVE LONGEVITY.

PLANNING & ENVIRONMENT ACT 1987
 MORELAND PLANNING SCHEME

This plan has been endorsed pursuant to
 Planning Permit MPS/2014/187

Signed [Signature]
 For and on behalf of Moreland City Council

Date 22/9/14
 Sheet 4 of 7

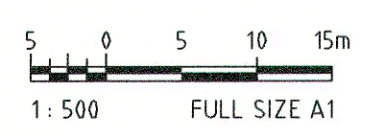
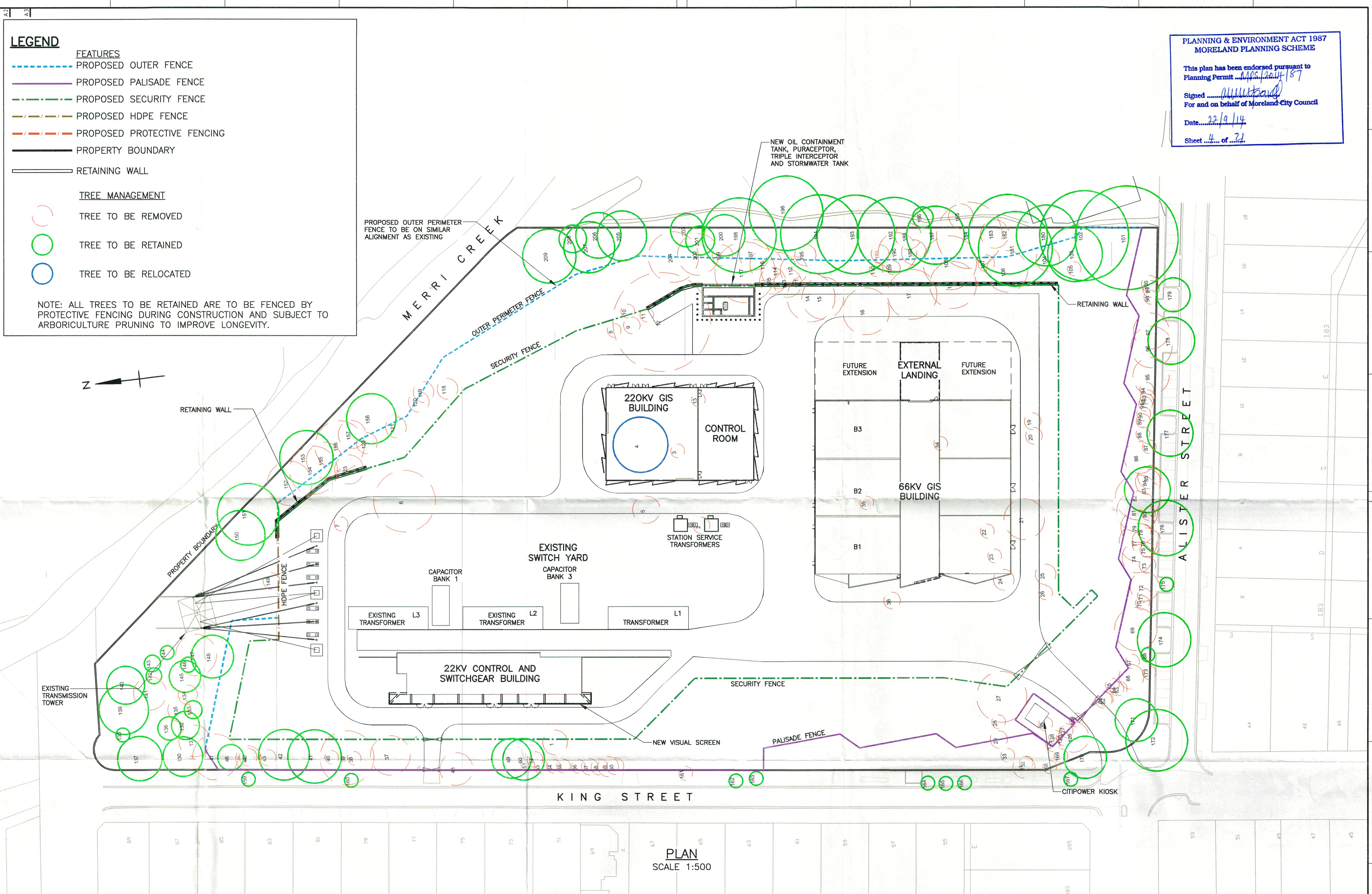

PLAN
 SCALE 1:500

DATE	REV	DESCRIPTION	BY	CONTRACTOR
15.07.14	E	FENCING AMENDED AND EASTERN TRACK ADDED	JBO	AECOM
05.02.14	D	FUTURE EXTENSION AREA SHOWN	AC	AECOM
05.02.14	C	TREE NUMBER 83 TO BE RETAINED	AC	AECOM
04.02.14	B	TREE OUTLINES REVISED FOR PLANNING PERMIT APPLICATION	AC	AECOM
03.02.14	A	ISSUED FOR PLANNING PERMIT APPLICATION	AC	AECOM

**BRUNSWICK TERMINAL STATION
 VEGETATION REMOVAL PLAN**

DRAWN: AECOM
 ENDORSED: REV B
 ISSUED:
 CONTRACTORS No.
 SPEC No.
 ORDER No.

SPI PowerNet No. **SK48** **E**

FILE LOCATION: C:\pwworking\aecom\au\board\dms15615\SK048.dwg
 PowerNet STD A1