

PLANNING & ENVIRONMENT ACT 1987  
MORELAND PLANNING SCHEME

This plan has been endorsed pursuant to  
Planning Permit *MRS 12014/87*  
Signed *[Signature]*  
For and on behalf of Moreland City Council

Date *22/01/14*  
Sheet *18* of *21*

MATERIALS AND FINISHES

- C04 PRECAST CONCRETE PANEL WITH DIAGONAL UP PROFILED PATTERN (RECKLI OR SIMILAR) WITH INTEGRAL DARK GREEN OXIDE COLOURING
- C05 PRECAST CONCRETE PANEL WITH DIAGONAL DOWN PROFILED PATTERN (RECKLI OR SIMILAR) WITH INTEGRAL LIGHT GREEN OXIDE COLOURING
- RS1 COLORBOND ROOFING WITH 'WILDERNESS' FINISH, GUTTERS AND CAPPING TO MATCH
- MT1 METAL LEAF MODULAR WALL TREATMENT  
REFER SKETCH DETAIL  
METAL LEAVES TO HAVE DULUX POWDERCOAT FINISH IN FOLLOWING COLOURS:
  - 'COTTAGE GREEN' 84219 SATIN
  - 'WILDERNESS' 84224 SATIN
  - 'PALE EUCALYPT' 61275 SATIN
  - 'BUSHLAND' 61285 SATIN

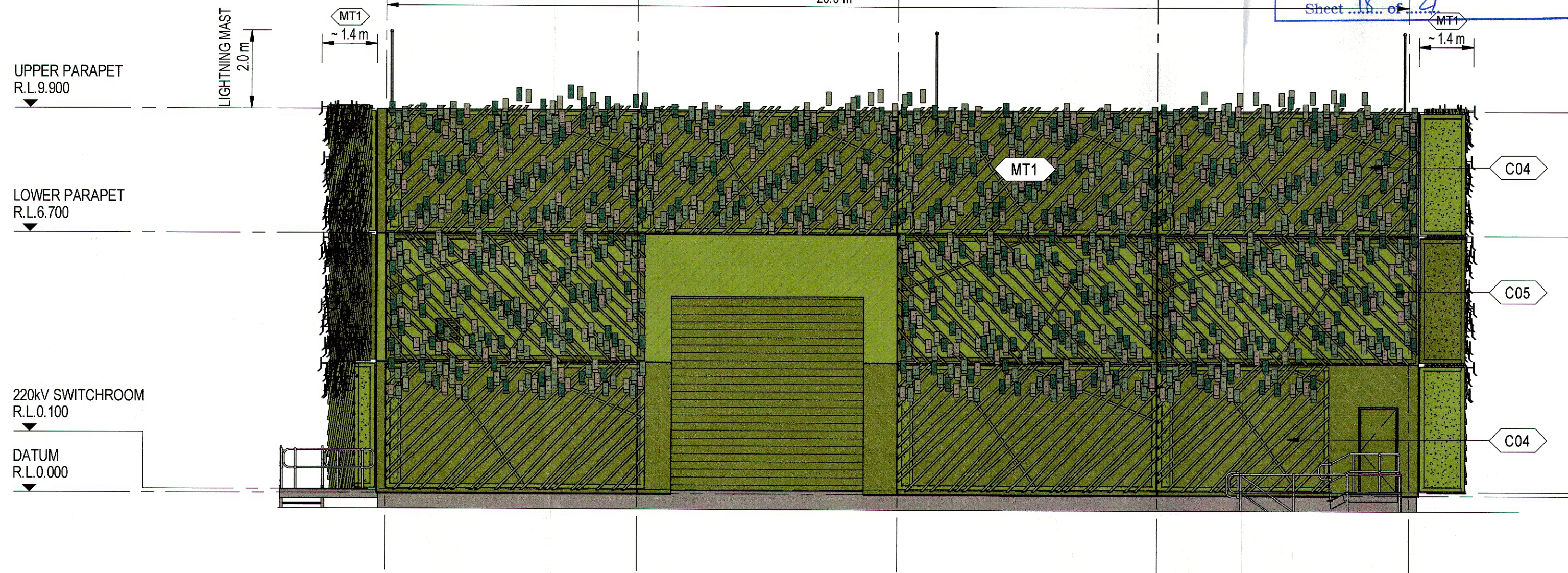

1 NORTH ELEVATION  
1:100



2 EAST ELEVATION  
1:100

FOR INFORMATION  
NOT FOR CONSTRUCTION

| REFERENCE DRAWINGS | DATE     | REV | DESCRIPTION                 | BY | CONTRACTOR | ORDER No. | SPEC No. | CONTRACT No. | ISSUED | ENDORSED | DRAWN | BECA |
|--------------------|----------|-----|-----------------------------|----|------------|-----------|----------|--------------|--------|----------|-------|------|
|                    |          |     |                             |    |            |           |          |              |        |          |       |      |
|                    | 21.03.14 | H   | ISSUED FOR INFORMATION ONLY |    | BECA       |           |          |              |        |          | BECA  |      |
|                    | 05.02.14 | G   | ISSUED FOR INFORMATION ONLY |    | BECA       |           |          |              |        |          | BECA  |      |
|                    | 12.06.13 | F   | ISSUED FOR INFORMATION ONLY |    | BECA       |           |          |              |        |          | BECA  |      |
|                    | 31.05.13 | E   | ISSUED FOR INFORMATION ONLY |    | BECA       |           |          |              |        |          | BECA  |      |
|                    | 14.12.11 | D   | ISSUED FOR INFORMATION ONLY |    | BECA       |           |          |              |        |          | BECA  |      |
|                    | 18.11.11 | C   | ISSUED FOR INFORMATION ONLY |    | BECA       |           |          |              |        |          | BECA  |      |

BRUNSWICK TERMINAL STATION  
220kv GIS BUILDING  
ELEVATIONS - SHEET 1



SPI PowerNet No.

2562740-A-14