

Drawings

Development Application

Drawing List

1050_DA.1	COVER PAGE
1050_DA.2	EXISTING AERIAL PHOTOGRAPH
1050_DA.3	SITE PHOTOGRAPHS
1050_DA.3.1	SITE PHOTOGRAPHS
1050_DA.4	PROPOSED INTERPRETATION OF DPO11 CONCEPT PLAN
1050_DA.5	CONTEXT PLAN
1050_DA.6	SITE ANALYSIS PLAN
1050_DA.7	EXISTING BUILT FORM
1050_DA.8	DEMOLITION PLAN
1050_DA.9	BUILT FORM
1050_DA.10	PRECINCT CIRCULATION PLAN
1050_DA.11	BASEMENT CIRCULATION
1050_DA.12	SITE SECTIONS
1050_DA.13	DETAIL SECTIONS
1050_DA.14	OPEN SPACE
1050_DA.15	STAGING PLAN
1050_DA.16	ACTIVITY AND LAND USE
1050_DA.17	ENVIRONMENTAL RESPONSE
1050_DA.18	3D MASSING AXO VIEW 1
1050_DA.19	3D MASSING AXO VIEW 2
1050_DA.20	PERSPECTIVE VIEWS
1050_DA.21	MAIN STREET DETAIL PLAN
1050_DA.22	INTERFACE SECTIONS
1050_DA.23	INTERFACE SECTIONS
SD1	SHADOW DIAGRAMS 22 SEP
SD2	SHADOW DIAGRAMS 22 SEP



PLANNING AND ENVIRONMENT ACT 1987

Amended Development Plan Approved pursuant to Clause 43.04 of the Moreland Planning Scheme

Document 1 of 3 (26 pages)

Date: 25/06/2018

Signed

For and on behalf of Moreland City Council

Note: This document supersedes the corresponding document previously approved on 4 October 2012

EAST BRUNSWICK VILLAGE DEVELOPMENT PLAN

127-139 AND 149 NICHOLSON STREET,
98 JOHN STREET AND 2 ELM GROVE, BRUNSWICK

15/08/2016
09/02/2017
18/04/2018
10/05/2018

REV T. AMENDED DEVELOPMENT PLAN
REV U. AMENDED DEVELOPMENT PLAN
REV V. AMENDED FOR VCAT ORDER 21/2/18
REV W. AMENDED FOR VCAT ORDER 21/2/18



Client
BANCO GROUP OF COMPANIES PTY LTD

Drawing
COVER PAGE

Drawing Number
1050_DA.1

Rev. W

Date
NOV 2010
Plot Date
10/05/2018
Drawn
AG
Scale

JAMRCHITECTS®

7 Howard Street T 61 3 9429 7744
Richmond, Victoria F 61 3 9429 3955
3121 Australia jamarchitects.com.au



- key - existing aerial photograph
- extent of precinct
- extent of Development Plan Area
- title boundaries within Development Plan Area

EXISTING AERIAL PHOTOGRAPH

127-139 AND 149 NICHOLSON STREET,
98 JOHN STREET AND 2 ELM GROVE, BRUNSWICK

15/08/2016
09/02/2017
18/04/2018
10/05/2018

REV T. AMENDED DEVELOPMENT PLAN
REV U. AMENDED DEVELOPMENT PLAN
REV V. AMENDED FOR VCAT ORDER 21/2/18
REV W. AMENDED FOR VCAT ORDER 21/2/18

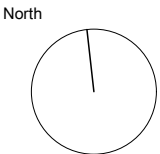

Client
BANCO GROUP OF COMPANIES PTY LTD

Drawing
EXISTING AERIAL PHOTOGRAPH

Drawing Number
1050_DA.2

Rev. W

Date
NOV 2010
Plot Date
10/05/2018
Drawn
AG
Scale

JAMRCHITECTS®

7 Howard Street
Richmond, Victoria
3121 Australia
T 61 3 9429 7744
F 61 3 9429 3955
jamarchitects.com.au



View 1 - Nicholson St, facing North, subject site on left



View 2 - development corner of Nicholson St and Glenlyon St, facing South-East



View 3 - Rickard St, facing North, subject site at the end of the street



View 4 - Rickard St, facing South-East from subject site to neighbouring industrial building



View 5 - Rickard St, facing South from subject site to neighbouring industrial building



View 6 - Gamble St, facing North, subject site at the end of the road



View 7 - house neighboring subject site, end of Gamble St, facing West



View 8 - commercial building neighboring subject site, end of Gamble St, facing East



View 9 - two story residential on the corner of Glenlyon Rd and John St, facing North-East



View 10 - facing North-North-East down John St, large industrial building on subject site in the distance



View 11 - facing south down John St at industrial building neighbouring subject site (beyond)



View 12 - facing North-West from subject site over John St towards industrial warehouses



View 13 - facing south-east-east on Albert St towards residential development



View 14 - Elm Grove facing South through industrial area with subject site beyond



View 15 - Albert St, facing South-East towards residential development



View 16 - Albert St, facing South-East towards residential development



SITE PHOTOGRAPHS

127-139 AND 149 NICHOLSON STREET,
98 JOHN STREET AND 2 ELM GROVE, BRUNSWICK

15/08/2016
09/02/2017
18/04/2018
10/05/2018

REV T. AMENDED DEVELOPMENT PLAN
REV U. AMENDED DEVELOPMENT PLAN
REV V. AMENDED FOR VCAT ORDER 21/2/18
REV W. AMENDED FOR VCAT ORDER 21/2/18



Client
BANCO GROUP OF COMPANIES PTY LTD

Drawing
SITE PHOTOGRAPHS

Drawing Number
1050_DA.3

Rev. W

Date
NOV 2010
Plot Date
10/05/2018
Drawn
AG
Scale

JAMRCHITECTS®

7 Howard Street T 61 3 9429 7744
Richmond, Victoria F 61 3 9429 3955
3121 Australia jamarchitects.com.au



View 17- Albert St, facing west towards subject site (former Pacific Laundry site)



View 18 - Albert St, facing south-west towards subject site (former Pacific Laundry site)



View 19 - Elm Grove facing South trough industrial area with subject site beyond



View 4 - Elm Grove facing South ease to proposed apartment building site (former towny drop forge factory)



SITE PHOTOGRAPHS

127-139 AND 149 NICHOLSON STREET,
98 JOHN STREET AND 2 ELM GROVE, BRUNSWICK

15/08/2016
09/02/2017
18/04/2018
10/05/2018

REV T. AMENDED DEVELOPMENT PLAN
REV U. AMENDED DEVELOPMENT PLAN
REV V. AMENDED FOR VCAT ORDER 21/2/18
REV W. AMENDED FOR VCAT ORDER 21/2/18



Client
BANCO GROUP OF COMPANIES PTY LTD

Drawing
SITE PHOTOGRAPHS

Drawing Number
1050_DA.3.1

Rev. W

Date
NOV 2010
Plot Date
10/05/2018
Drawn
AG
Scale

JAMRCHITECTS®

7 Howard Street T 61 3 9429 7744
Richmond, Victoria F 61 3 9429 3955
3121 Australia jamarchitects.com.au

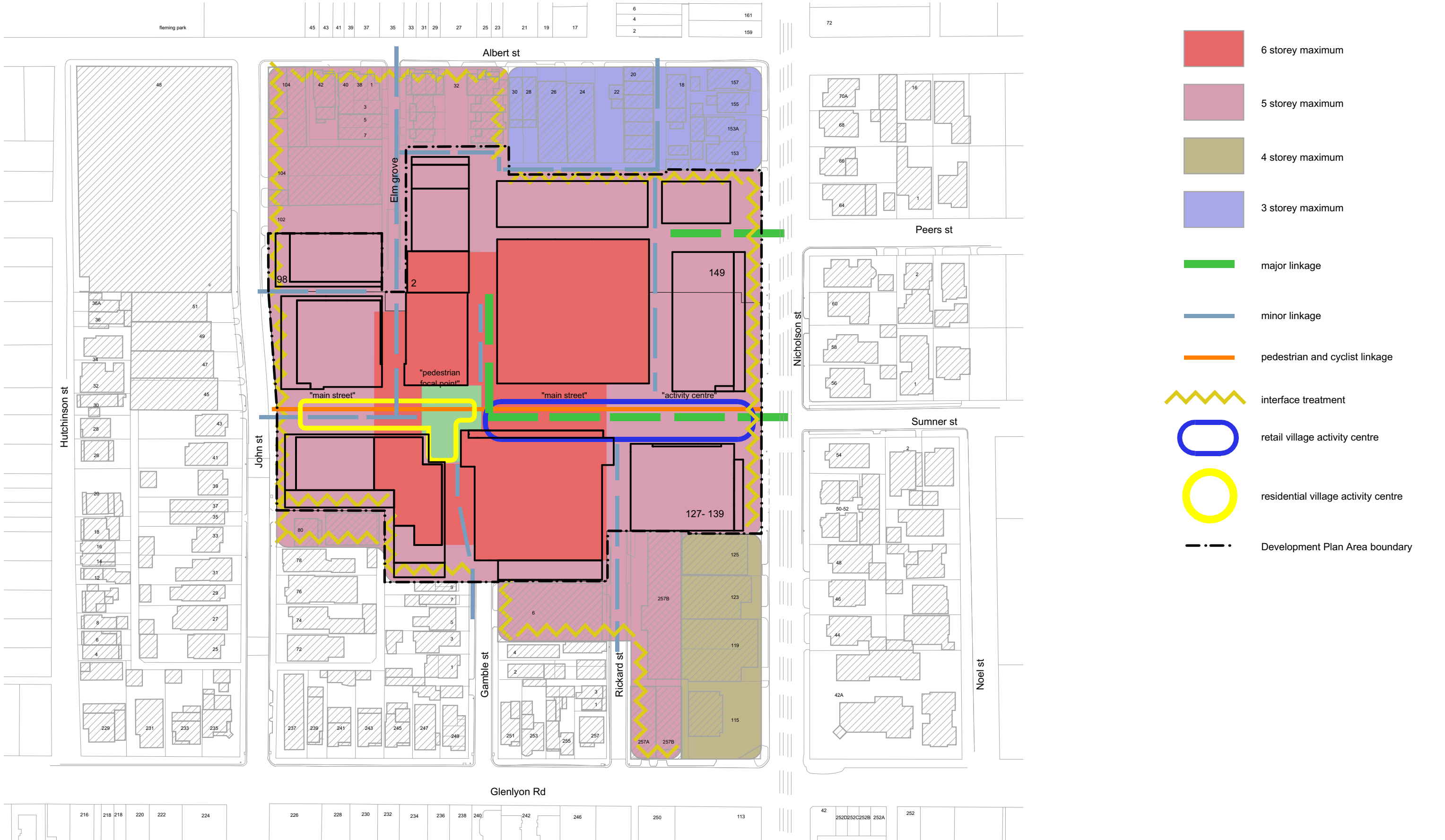

PROPOSED INTERPRETATION OF DPO11 CONCEPT PLAN

127-139 AND 149 NICHOLSON STREET,
98 JOHN STREET AND 2 ELM GROVE, BRUNSWICK

15/08/2016
09/02/2017
18/04/2018
10/05/2018

REV T. AMENDED DEVELOPMENT PLAN
REV U. AMENDED DEVELOPMENT PLAN
REV V. AMENDED FOR VCAT ORDER 21/2/18
REV W. AMENDED FOR VCAT ORDER 21/2/18

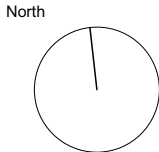

Client
BANCO GROUP OF COMPANIES PTY LTD

Drawing
PROPOSED INTERPRETATION OF
DPO11 CONCEPT PLAN
Drawing Number
1050_DA.4

Rev. W

Date
NOV 2010
Plot Date
10/05/2018
Drawn
AG
Scale
1:1500 @A3

JAMRCHITECTS®

7 Howard Street T 61 3 9429 7744
Richmond, Victoria F 61 3 9429 3955
3121 Australia jamarchitects.com.au

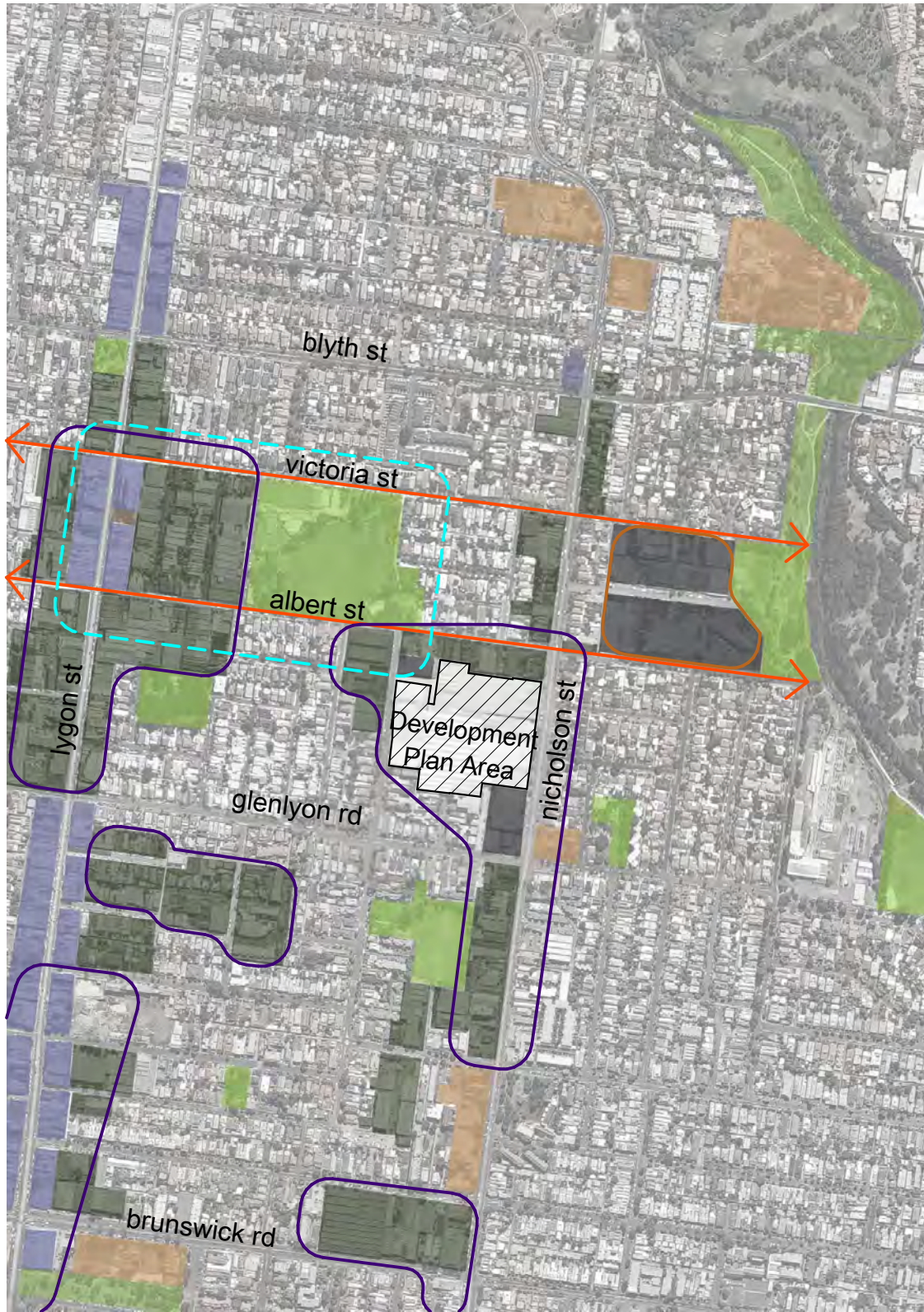

key - context plan

- existing retail focus
- industry and employment precinct
- school, church and other public use
- open space

note: from "Map3 existing conditions"
page 11, Brunswick Structure Plan
Reference Document - Strategic
Framework

- proposed mixed use development
- proposed community hub
- proposed industry and
employment precinct
- albert and victoria axis

note: from "Map4 planning and land use"
page 13, Brunswick Structure Plan
Reference Document - local area three -
nicholson street

CONTEXT PLAN

127-139 AND 149 NICHOLSON STREET,
98 JOHN STREET AND 2 ELM GROVE, BRUNSWICK

15/08/2016
09/02/2017
18/04/2018
10/05/2018

REV T. AMENDED DEVELOPMENT PLAN
REV U. AMENDED DEVELOPMENT PLAN
REV V. AMENDED FOR VCAT ORDER 21/2/18
REV W. AMENDED FOR VCAT ORDER 21/2/18

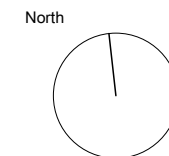

Client
BANCO GROUP OF COMPANIES PTY LTD

Drawing
CONTEXT PLAN

Drawing Number
1050_DA.5

Rev. W

Date
NOV 2010
Plot Date
10/05/2018
Drawn
AG
Scale
NTS

JAMRCHITECTS®

7 Howard Street T 61 3 9429 7744
Richmond, Victoria F 61 3 9429 3955
3121 Australia jamarchitects.com.au

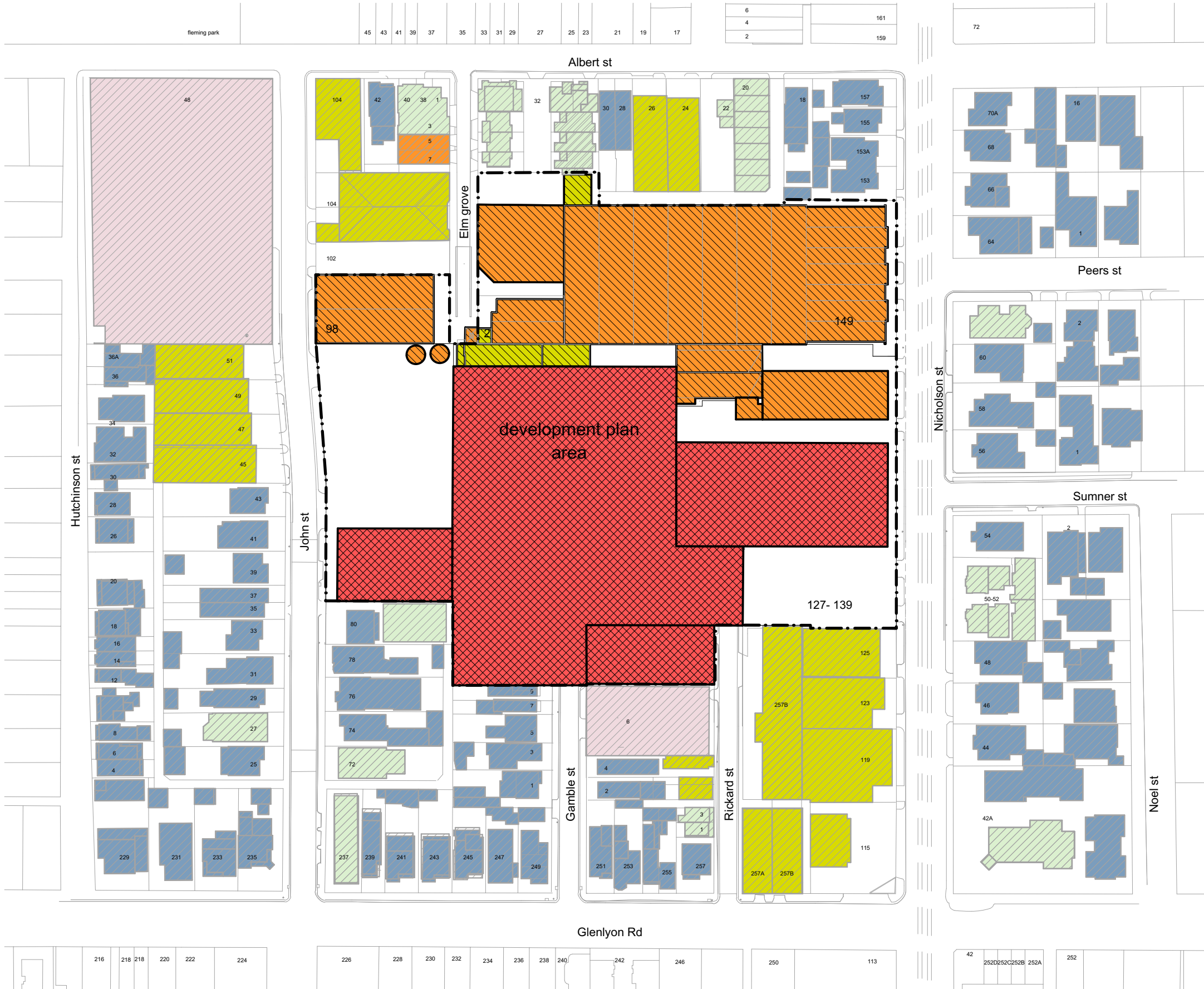

Retail on the ground level

key - existing built form

commercial buildings between 6m-9m in height

commercial buildings below 6m in height

four and more storey residential buildings

two and three storey residential buildings

single storey residential

commercial buildings with height over 9m

commercial buildings between 6m-9m in height

commercial buildings below 6m in height

Development Plan Area

EXISTING BUILT FORM

127-139 AND 149 NICHOLSON STREET,
98 JOHN STREET AND 2 ELM GROVE, BRUNSWICK

15/08/2016
09/02/2017
18/04/2018
10/05/2018

REV T. AMENDED DEVELOPMENT PLAN
REV U. AMENDED DEVELOPMENT PLAN
REV V. AMENDED FOR VCAT ORDER 21/2/18
REV W. AMENDED FOR VCAT ORDER 21/2/18

ebv
[EAST BRUNSWICK VILLAGE]

North

Client
BANCO GROUP OF COMPANIES PTY LTD

Drawing
EXISTING BUILT FORM

Drawing Number
1050_DA.7

Date
NOV 2010
Plot Date
10/05/2018
Drawn
AG
Scale
1:1500 @ A3

Rev. W

JAMRCHITECTS®

7 Howard Street
Richmond, Victoria
3121 Australia

T 61 3 9429 7744
F 61 3 9429 3955
jamarchitects.com.au

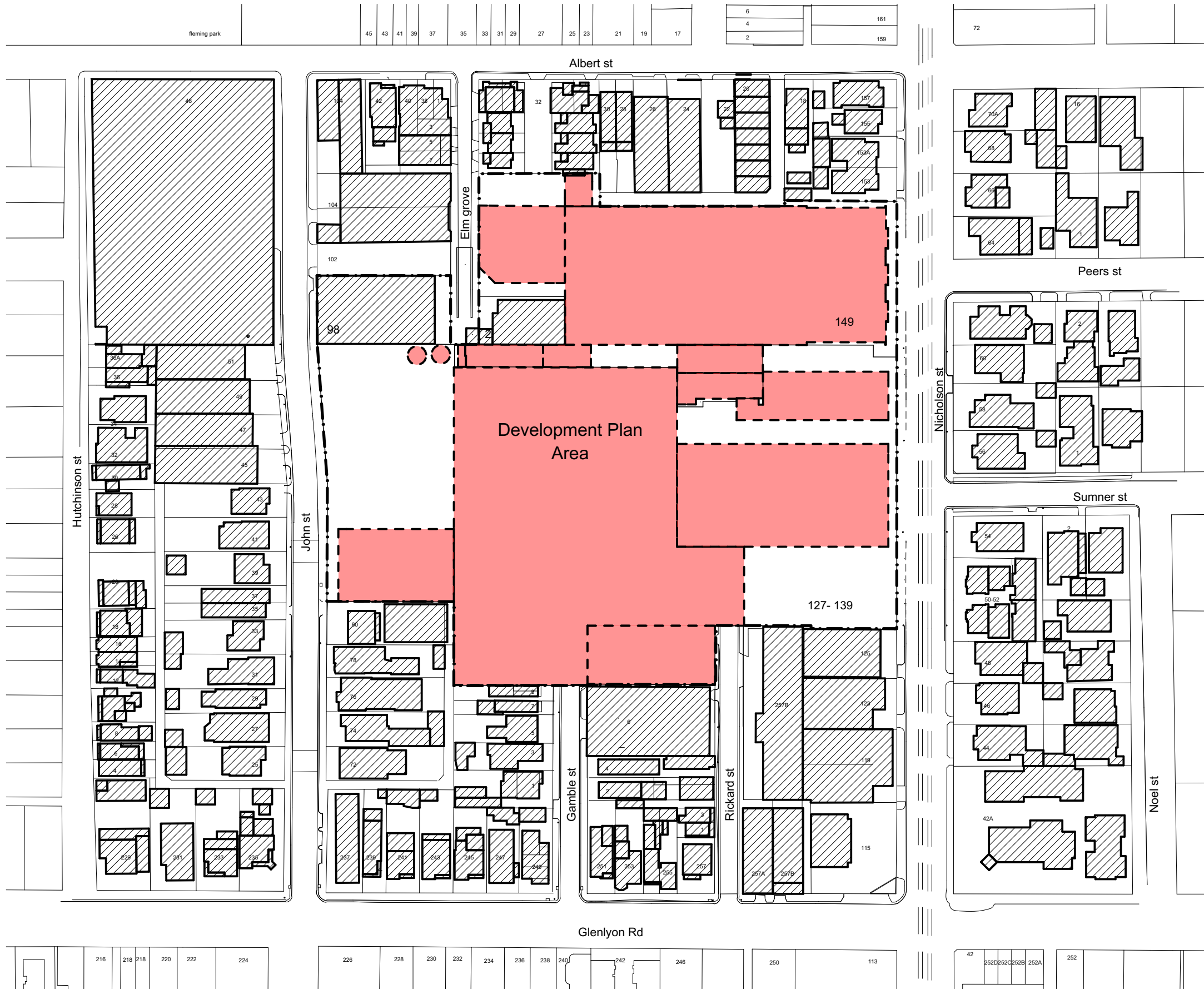

- key - demolition
- existing buildings and structures to be removed - stage 1, 2 and 3
 - Development Plan Area

DEMOLITION PLAN

127-139 AND 149 NICHOLSON STREET,
98 JOHN STREET AND 2 ELM GROVE, BRUNSWICK

15/08/2016
09/02/2017
18/04/2018
10/05/2018

REV T. AMENDED DEVELOPMENT PLAN
REV U. AMENDED DEVELOPMENT PLAN
REV V. AMENDED FOR VCAT ORDER 21/2/18
REV W. AMENDED FOR VCAT ORDER 21/2/18



North

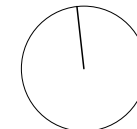

Client
BANCO GROUP OF COMPANIES PTY LTD

Drawing
DEMOLITION PLAN

Drawing Number
1050_DA.8

Rev. W

Date
NOV 2010
Plot Date
10/05/2018
Drawn
AG
Scale
1:1500 @A3

JAMRCHITECTS®

7 Howard Street T 61 3 9429 7744
Richmond, Victoria F 61 3 9429 3955
3121 Australia jamarchitects.com.au

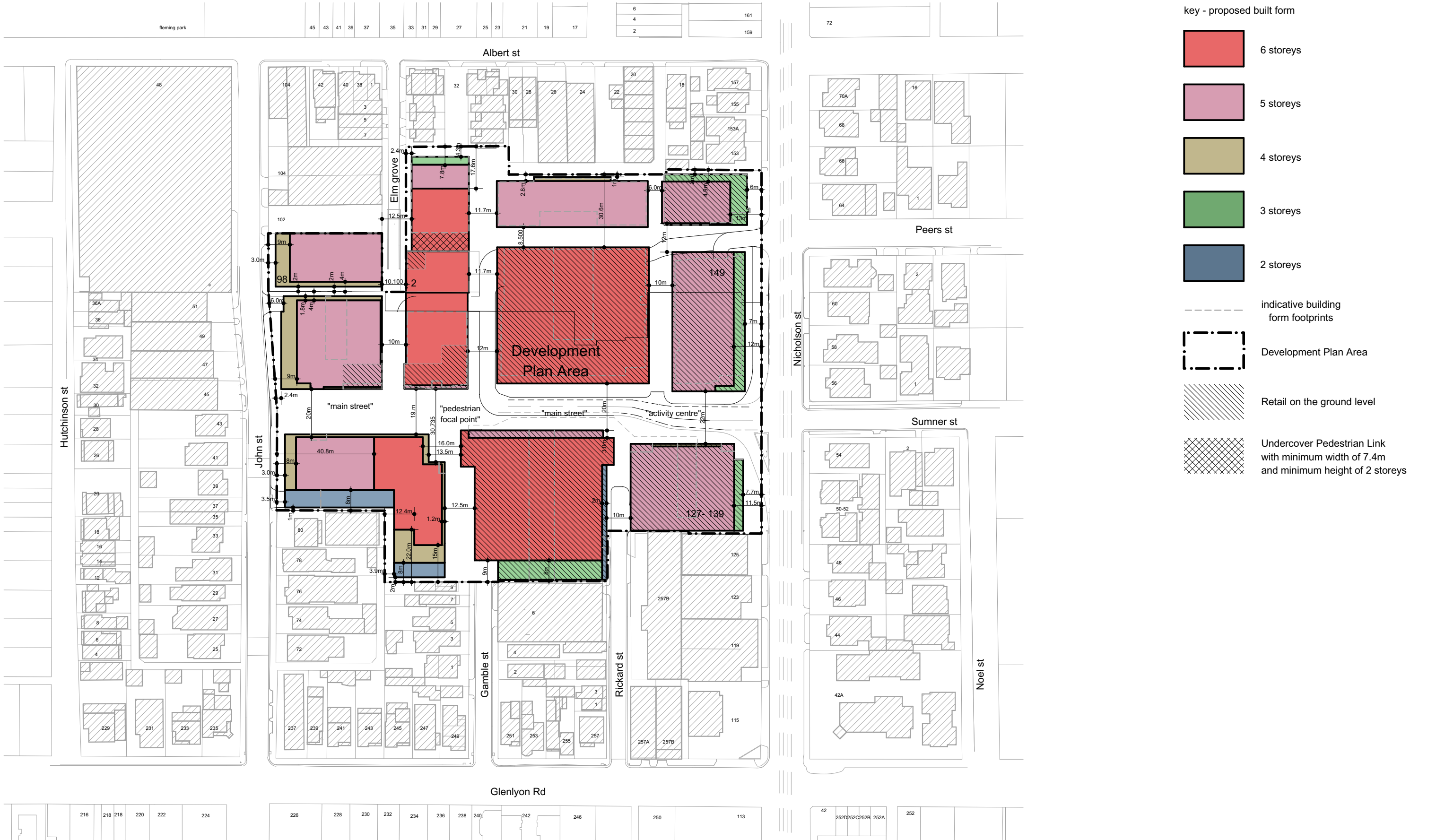

BUILT FORM

127-139 AND 149 NICHOLSON STREET,
98 JOHN STREET AND 2 ELM GROVE, BRUNSWICK

15/08/2016
09/02/2017
18/04/2018
10/05/2018

REV T. AMENDED DEVELOPMENT PLAN
REV U. AMENDED DEVELOPMENT PLAN
REV V. AMENDED FOR VCAT ORDER 21/2/18
REV W. AMENDED FOR VCAT ORDER 21/2/18

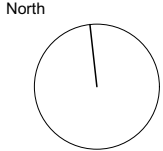

Client
BANCO GROUP OF COMPANIES PTY LTD

Drawing
BUILT FORM

Drawing Number
1050_DA.9

Rev. W

Date
NOV 2010
Plot Date
10/05/2018
Drawn
AG
Scale
1:1500 @ A3

JAMRCHITECTS®

7 Howard Street
Richmond, Victoria
3121 Australia

T 61 3 9429 7744
F 61 3 9429 3955
jamarchitects.com.au

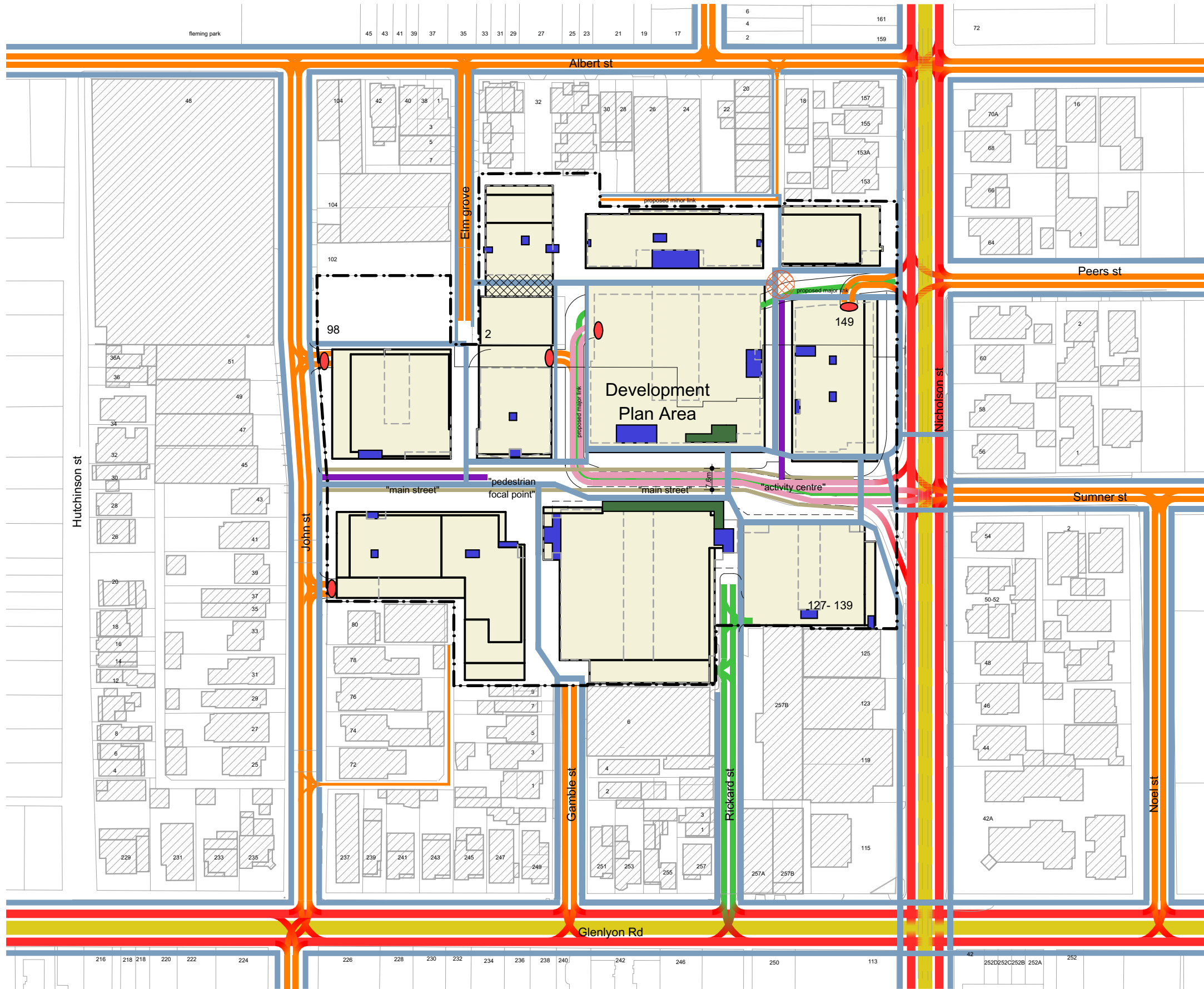

- key - circulation
- major road traffic
 - minor road traffic
 - proposed retail patron traffic
 - proposed commercial / truck traffic
 - pedestrian routes
 - proposed pedestrian footpaths on subject site to comply with BCA accessibility requirements, refer to access report
 - pedestrian priority
 - Undercover Pedestrian Link with minimum width of 7.4m and minimum height of 2 storeys
 - public transport - tram route 96 / bus
 - emergency vehicle access only
 - bicycle link
 - basement entry location
 - indicative residential lobby entry and vertical circulation
 - retail lobby entry and vertical circulation
 - Development Plan Area

PRECINCT CIRCULATION PLAN

127-139 AND 149 NICHOLSON STREET,
98 JOHN STREET AND 2 ELM GROVE, BRUNSWICK

15/08/2016
09/02/2017
18/04/2018
10/05/2018

REV T. AMENDED DEVELOPMENT PLAN
REV U. AMENDED DEVELOPMENT PLAN
REV V. AMENDED FOR VCAT ORDER 21/2/18
REV W. AMENDED FOR VCAT ORDER 21/2/18

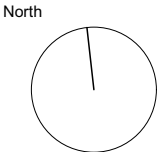

Client
BANCO GROUP OF COMPANIES PTY LTD

Drawing
PRECINCT CIRCULATION PLAN

Drawing Number
1050_DA.10

Rev. W

Date
NOV 2010
Plot Date
10/05/2018
Drawn
AG
Scale
1:1500 @ A3

JAMRCHITECTS®

7 Howard Street T 61 3 9429 7744
Richmond, Victoria F 61 3 9429 3955
3121 Australia jamarchitects.com.au

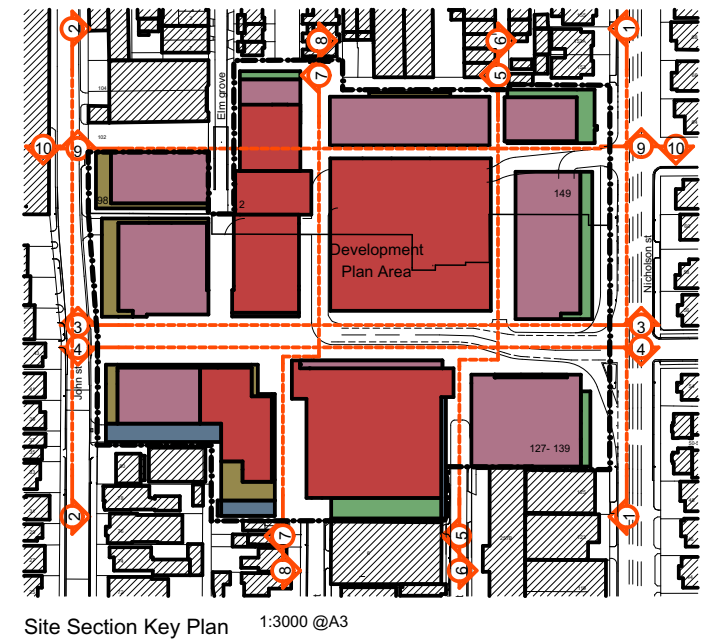
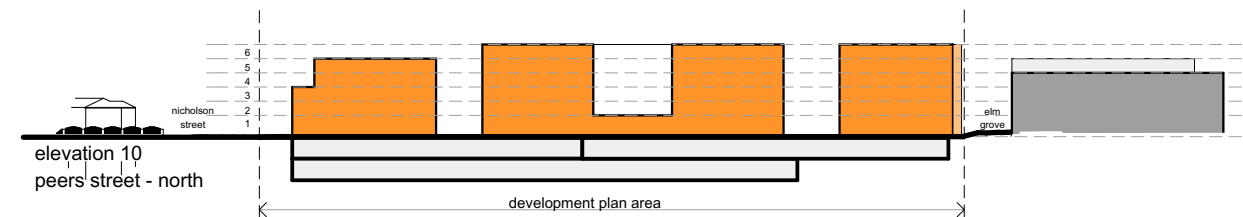
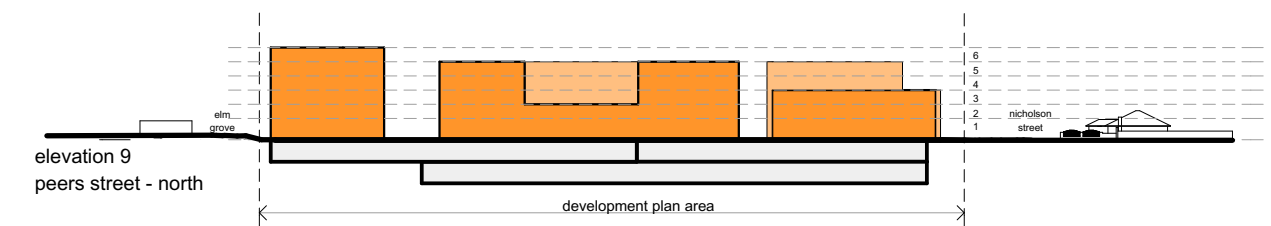
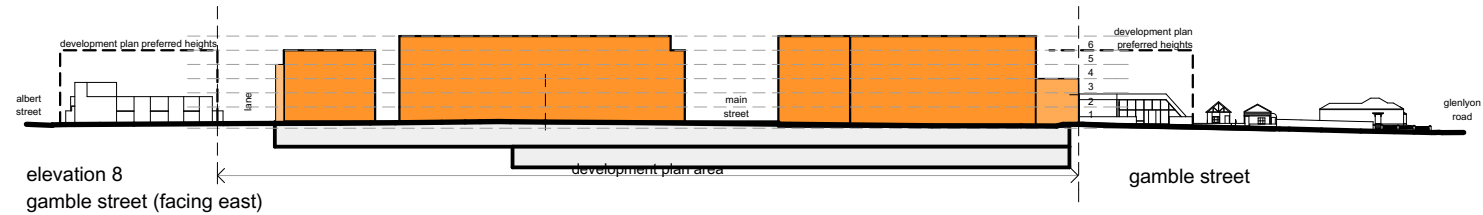
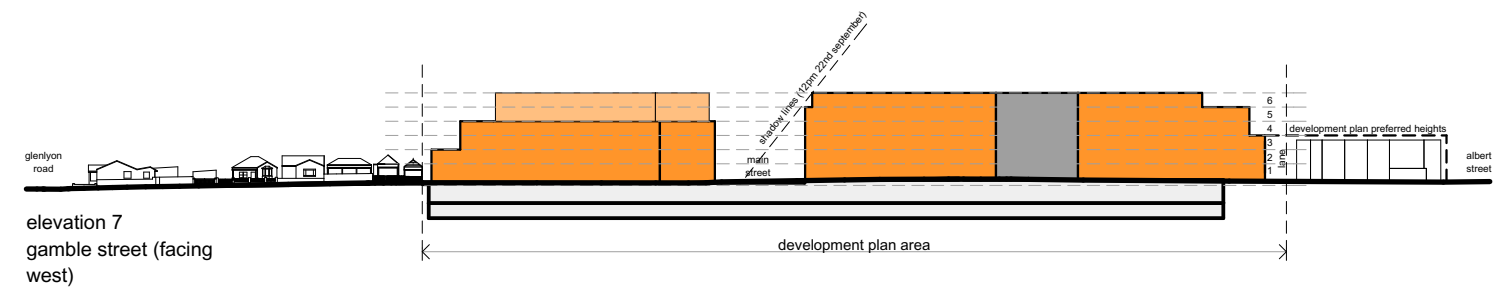
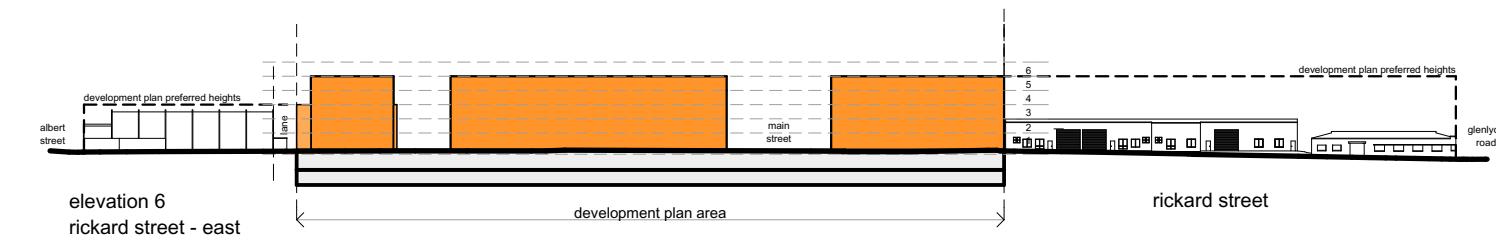
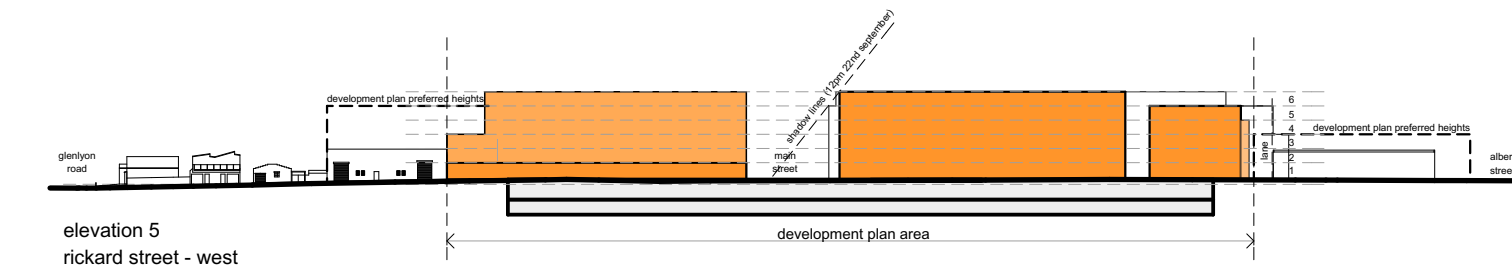
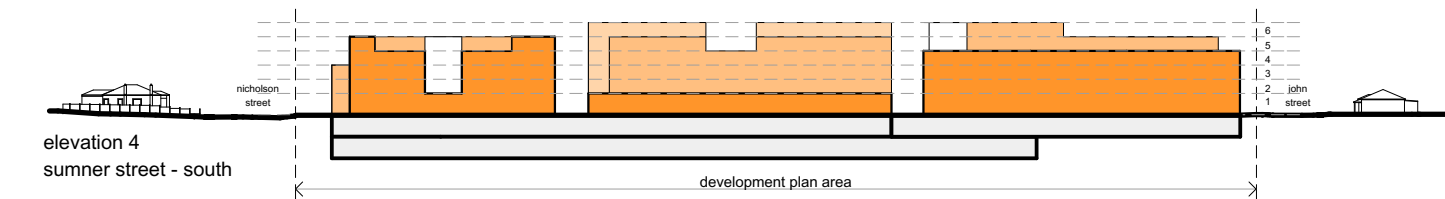
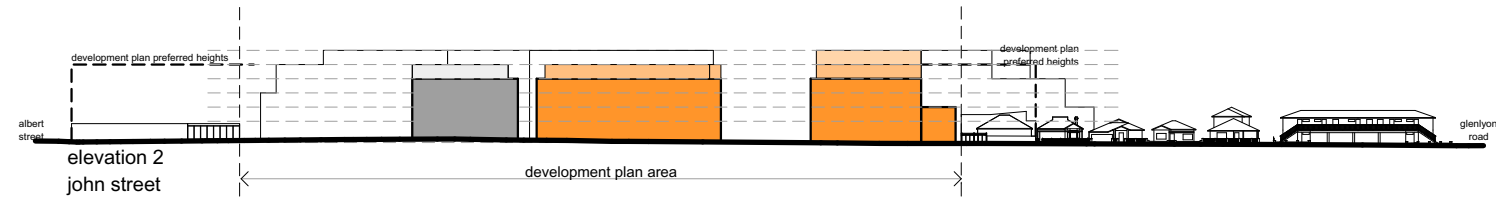

SITE SECTIONS

127-139 AND 149 NICHOLSON STREET,
98 JOHN STREET AND 2 ELM GROVE, BRUNSWICK

15/08/2016
09/02/2017
18/04/2018
10/05/2018

REV T. AMENDED DEVELOPMENT PLAN
REV U. AMENDED DEVELOPMENT PLAN
REV V. AMENDED FOR VCAT ORDER 21/2/18
REV W. AMENDED FOR VCAT ORDER 21/2/18



Client
BANCO GROUP OF COMPANIES PTY LTD

Drawing
SITE SECTIONS

Drawing Number
1050_DA.12

Rev. W

Date
NOV 2010
Plot Date
10/05/2018
Drawn
AG
Scale
1:1600 @ A3

JAMRCHITECTS®

7 Howard Street T 61 3 9429 7744
Richmond, Victoria F 61 3 9429 3955
3121 Australia jamarchitects.com.au

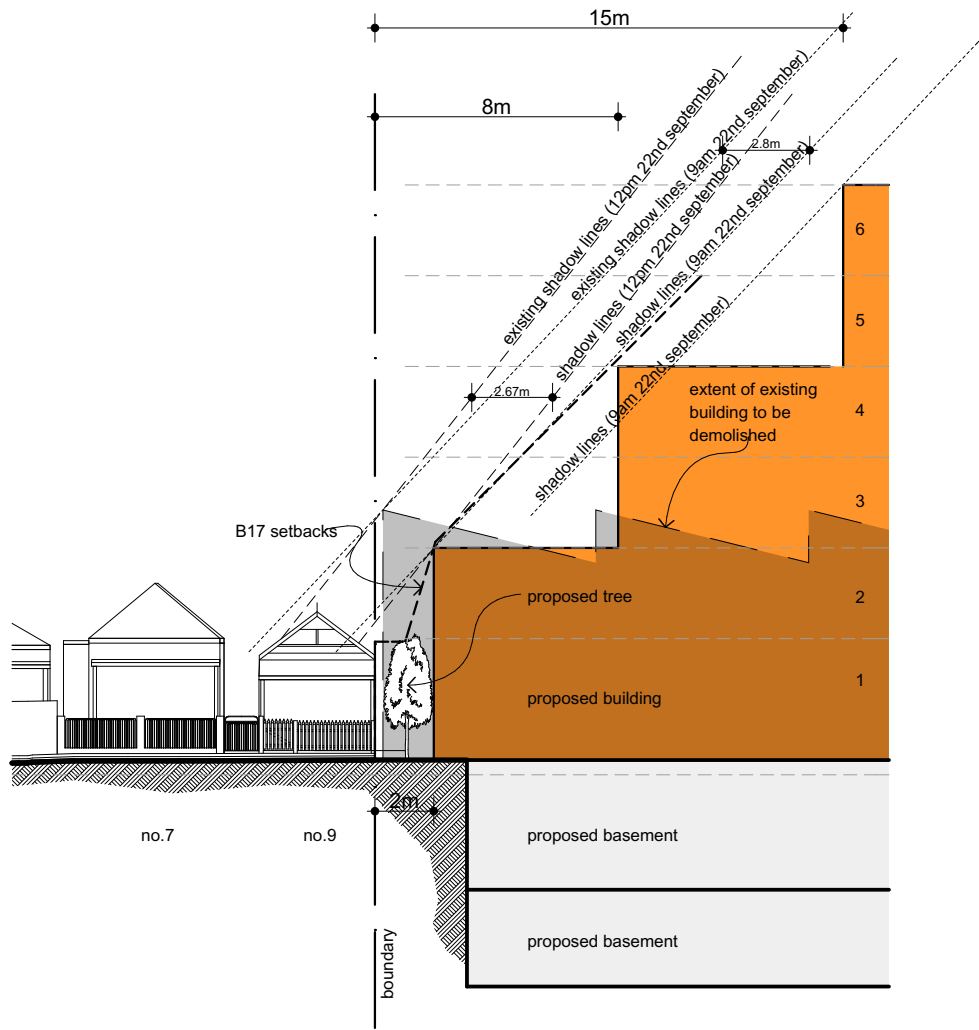

Detail Section A
Gamble Street interface (facing West)

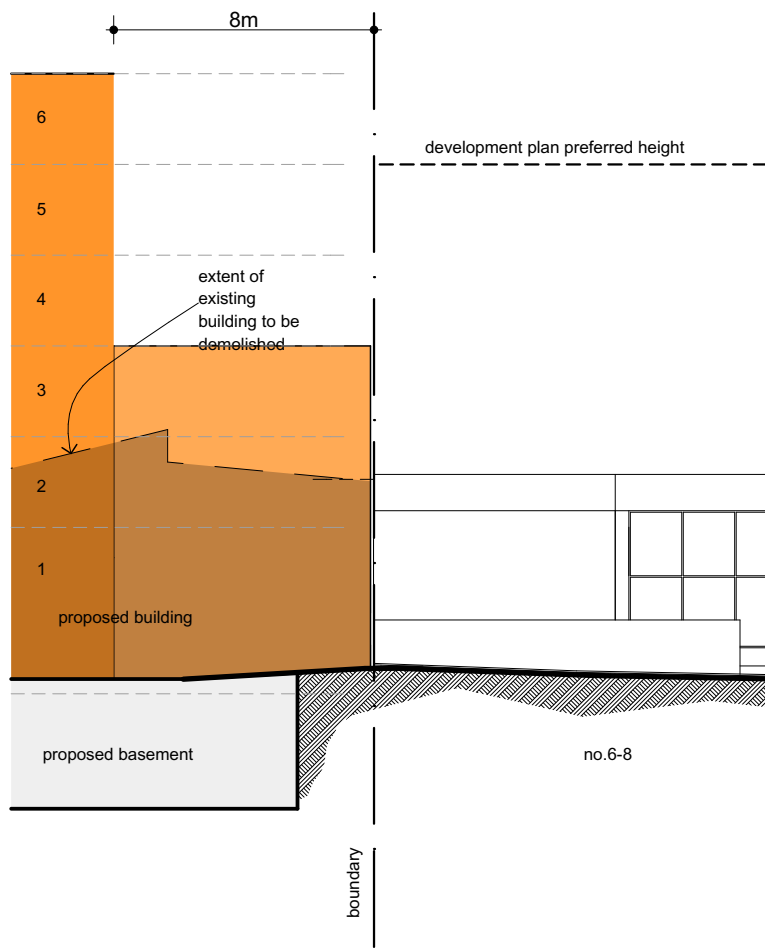

Detail Section B
Gamble Street interface (facing East)

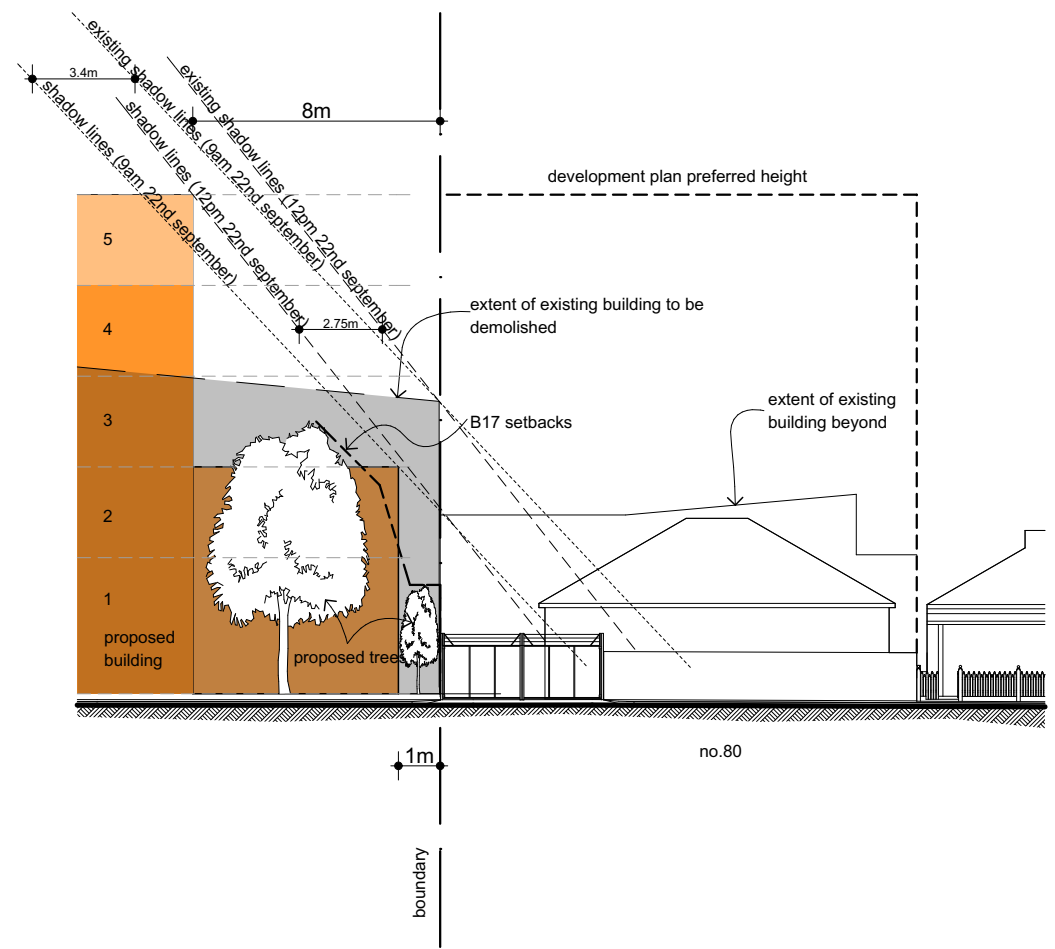

Detail Section C
South-West interface - John Street (facing East)

DETAIL SECTIONS

127-139 NICHOLSON STREET, BRUNSWICK

15/08/2016
09/02/2017
18/04/2018
10/05/2018

REV T. AMENDED DEVELOPMENT PLAN
REV U. AMENDED DEVELOPMENT PLAN
REV V. AMENDED FOR VCAT ORDER 21/2/18
REV W. AMENDED FOR VCAT ORDER 21/2/18



Client
BANCO GROUP OF COMPANIES PTY LTD

Drawing
DETAIL SECTIONS

Drawing Number
1050_DA.13

Rev. W







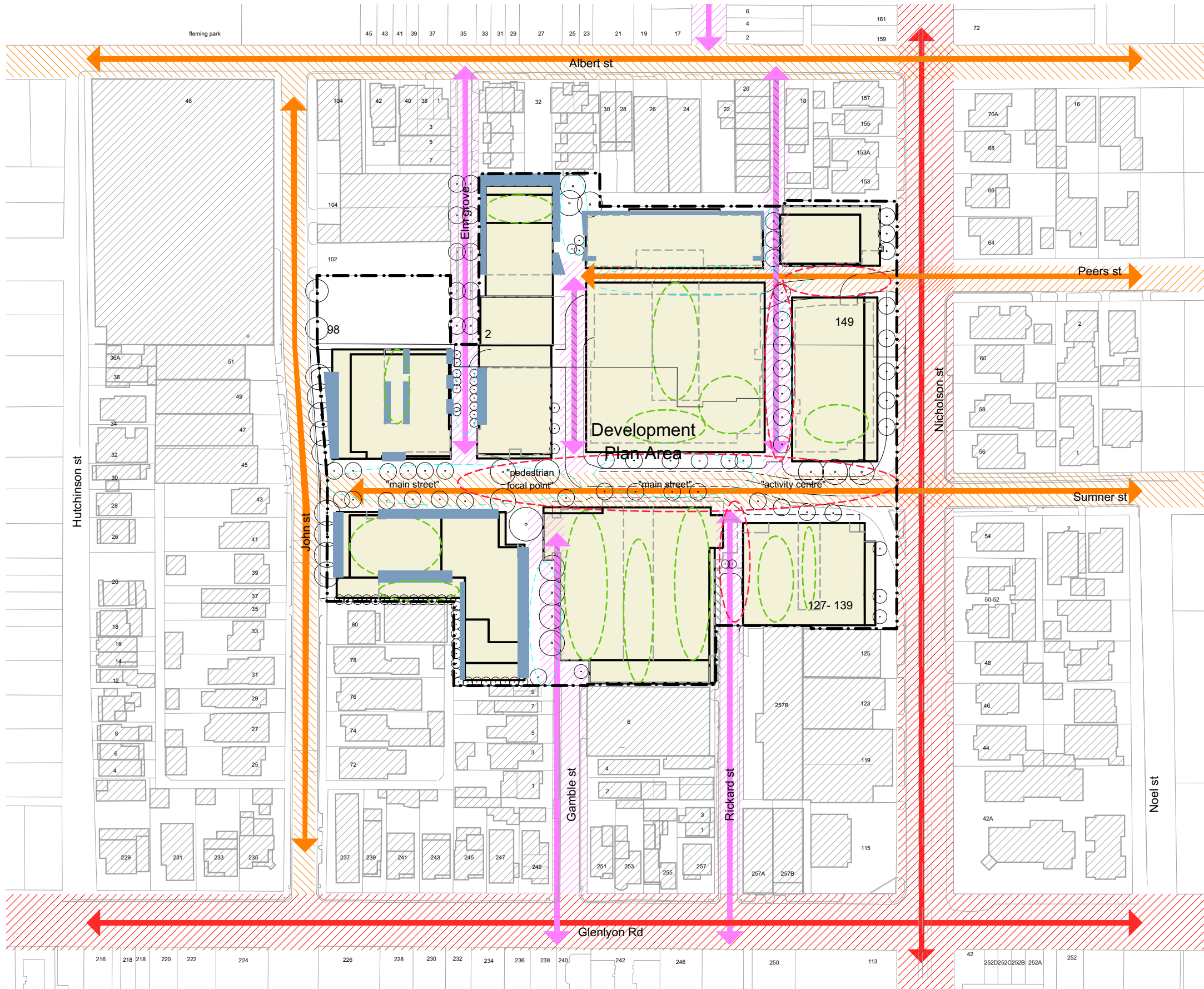

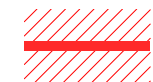

Date
NOV 2010
Plot Date
10/05/2018
Drawn
AG
Scale
1:250 @A3

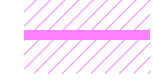
JAMRCHITECTS®

7 Howard Street T 61 3 9429 7744
Richmond, Victoria F 61 3 9429 3955
3121 Australia jamarchitects.com.au

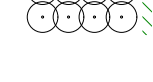

key - open space, landscape & vistas

-  major public vista
-  minor public vista 1
-  minor public vista 2
-  proposed private residential courts
-  proposed building
-  proposed major activity space
-  proposed landscaped street space
-  proposed private communal landscape
-  proposed landscape
-  Development Plan Area

OPEN SPACE

127-139 AND 149 NICHOLSON STREET,
98 JOHN STREET AND 2 ELM GROVE, BRUNSWICK

15/08/2016
09/02/2017
18/04/2018
10/05/2018

REV T. AMENDED DEVELOPMENT PLAN
REV U. AMENDED DEVELOPMENT PLAN
REV V. AMENDED FOR VCAT ORDER 21/2/18
REV W. AMENDED FOR VCAT ORDER 21/2/18



North

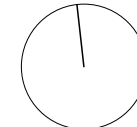

Client
BANCO GROUP OF COMPANIES PTY LTD

Drawing
OPEN SPACE

Drawing Number
1050_DA.14

Rev. W

Date
NOV 2010
Plot Date
10/05/2018
Drawn
AG
Scale
1:1500 @ A3

JAMRCHITECTS®

7 Howard Street T 61 3 9429 7744
Richmond, Victoria F 61 3 9429 3955
3121 Australia jamarchitects.com.au

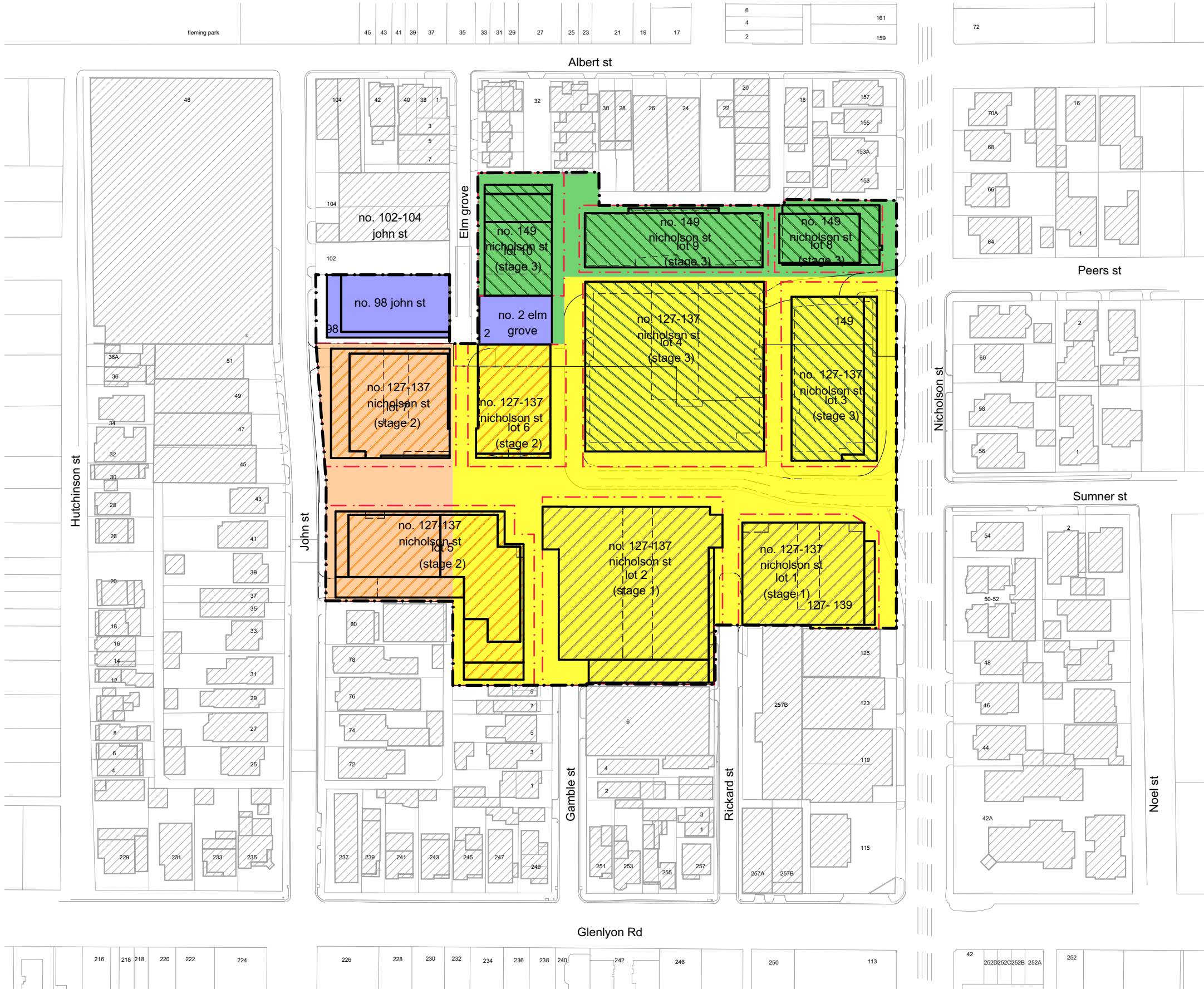

key - proposed staging plan

basements	buildings
	stage 1- 1 to 3 years
	stage 2- 3 to 10 years
	stage 3- 10 years +
	to be determined by private land owners
	Development Plan Area
	lot boundary

STAGING PLAN

127-139 AND 149 NICHOLSON STREET,
98 JOHN STREET AND 2 ELM GROVE, BRUNSWICK

15/08/2016
09/02/2017
18/04/2018
10/05/2018

REV T. AMENDED DEVELOPMENT PLAN
REV U. AMENDED DEVELOPMENT PLAN
REV V. AMENDED FOR VCAT ORDER 21/2/18
REV W. AMENDED FOR VCAT ORDER 21/2/18

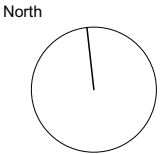

Client
BANCO GROUP OF COMPANIES PTY LTD

Drawing
STAGING PLAN

Drawing Number
1050_DA.15

Date
NOV 2010
Plot Date
10/05/2018
Drawn
AG
Scale
1:1500 @ A3

Rev. W

JAMRCHITECTS®

7 Howard Street
Richmond, Victoria
3121 Australia

T 61 3 9429 7744
F 61 3 9429 3955
jamarchitects.com.au

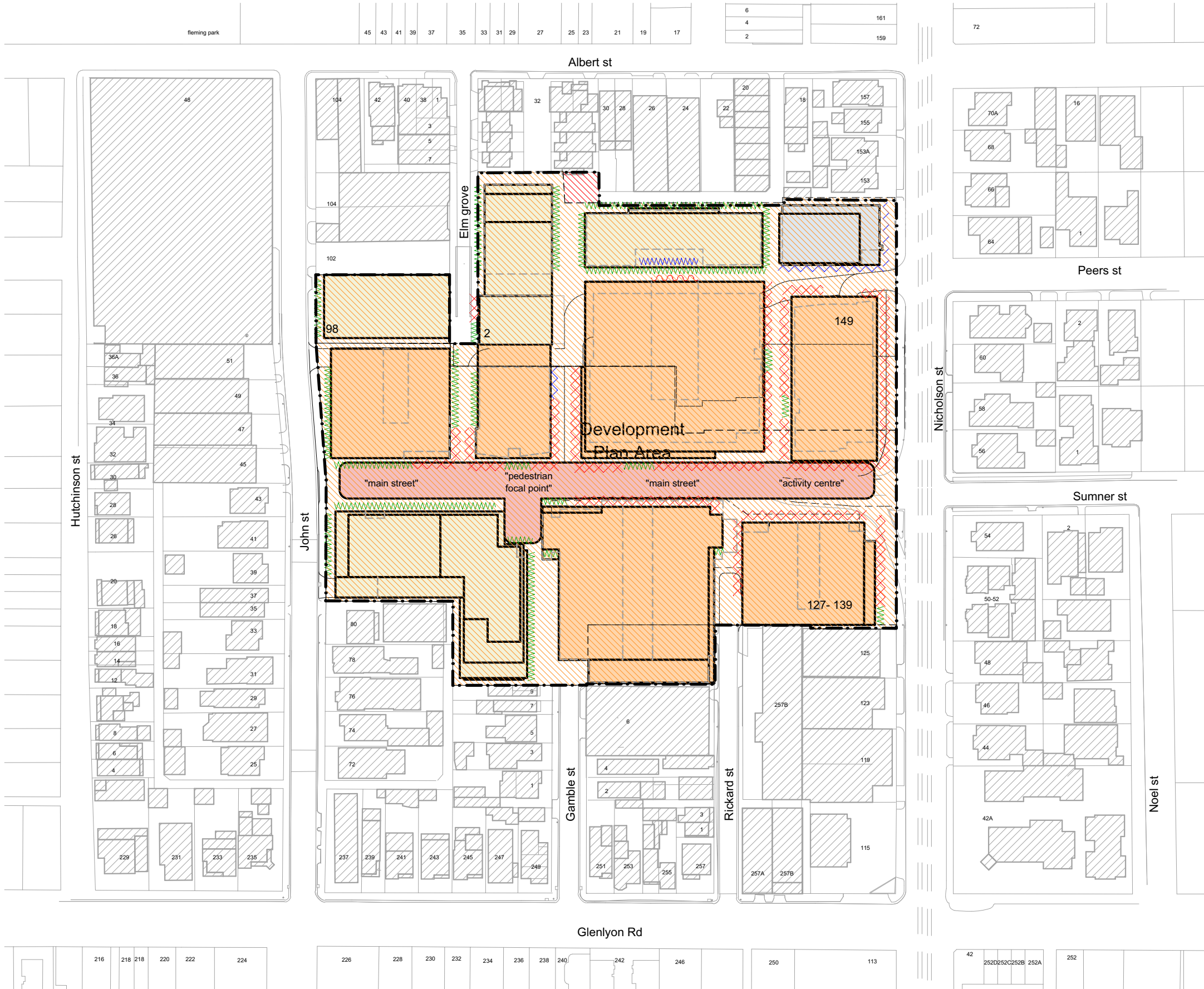

key - proposed activity and land use

- commercial
- multi-residential
- multi-residential and retail
- public activity space
- C1Z commercial 1 zone on subject site
- MUZ mixed use zone
- Frontage type A : Retail refer to DDO20
- Frontage type B : Commercial refer to DDO20
- Frontage type C : Residential refer to DDO20
- Primary residential lobby/foyer entrance to lot 9
- stair to level one
- indicative building form footprints
- Development Plan Area

ACTIVITY AND LAND USE

127-139 AND 149 NICHOLSON STREET,
98 JOHN STREET AND 2 ELM GROVE, BRUNSWICK

15/08/2016
09/02/2017
18/04/2018
10/05/2018

REV T. AMENDED DEVELOPMENT PLAN
REV U. AMENDED DEVELOPMENT PLAN
REV V. AMENDED FOR VCAT ORDER 21/2/18
REV W. AMENDED FOR VCAT ORDER 21/2/18

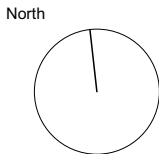

Client
BANCO GROUP OF COMPANIES PTY LTD

Drawing
ACTIVITY AND LAND USE

Drawing Number
1050_DA.16

Rev. W

Date
NOV 2010
Plot Date
10/05/2018
Drawn
AG
Scale
1:1500 @ A3

JAMRCHITECTS®

7 Howard Street T 61 3 9429 7744
Richmond, Victoria F 61 3 9429 3955
3121 Australia jamarchitects.com.au

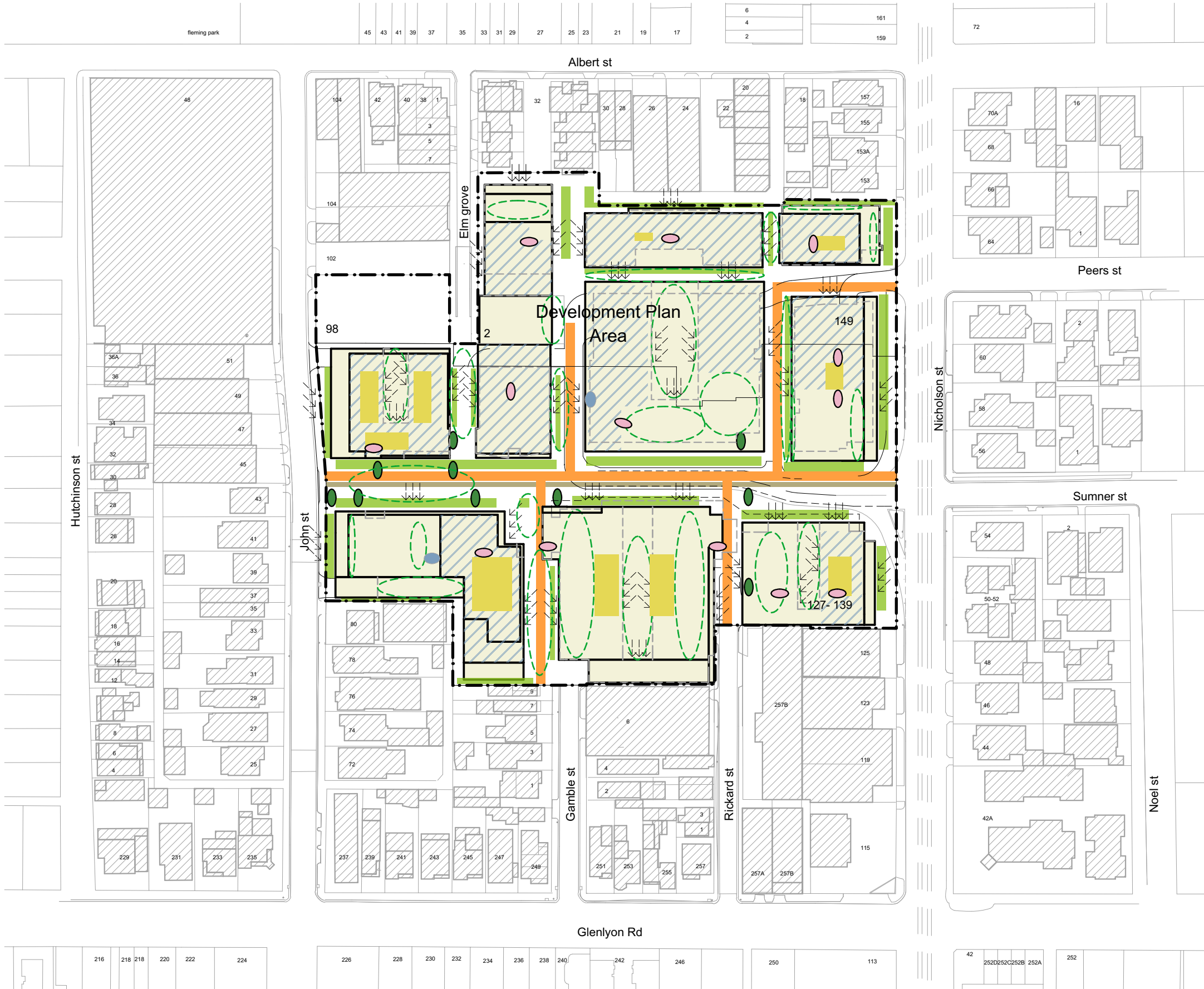

key - proposed environmental response

- bike parking spaces
- vertical service risers
- roof area for water harvest
- main service spine
- canopy planting and/or bio-retention for stormwater
- landscape space with planters
- zone for roof plant and solar panels for power generation.
- multi-purpose space
- sun, passive solar heat gain for residential units with sun shading devices/ balconies
- pedestrian and cyclist linkage
- temporary residential interface with existing industrial use. Facade to provide acoustic shielding
- Development Plan Area

ENVIRONMENTAL RESPONSE

127-139 NICHOLSON STREET, BRUNSWICK

15/08/2016
09/02/2017
18/04/2018
10/05/2018

REV T. AMENDED DEVELOPMENT PLAN
REV U. AMENDED DEVELOPMENT PLAN
REV V. AMENDED FOR VCAT ORDER 21/2/18
REV W. AMENDED FOR VCAT ORDER 21/2/18

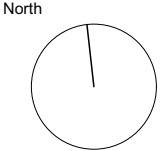

Client
BANCO GROUP OF COMPANIES PTY LTD

Drawing
ENVIRONMENTAL RESPONSE

Drawing Number
1050_DA.17

Rev. W

Date
NOV 2010
Plot Date
10/05/2018
Drawn
AG
Scale
1:1500 @ A3

JAMRCHITECTS®

7 Howard Street
Richmond, Victoria
3121 Australia

T 61 3 9429 7744
F 61 3 9429 3955
jamarchitects.com.au

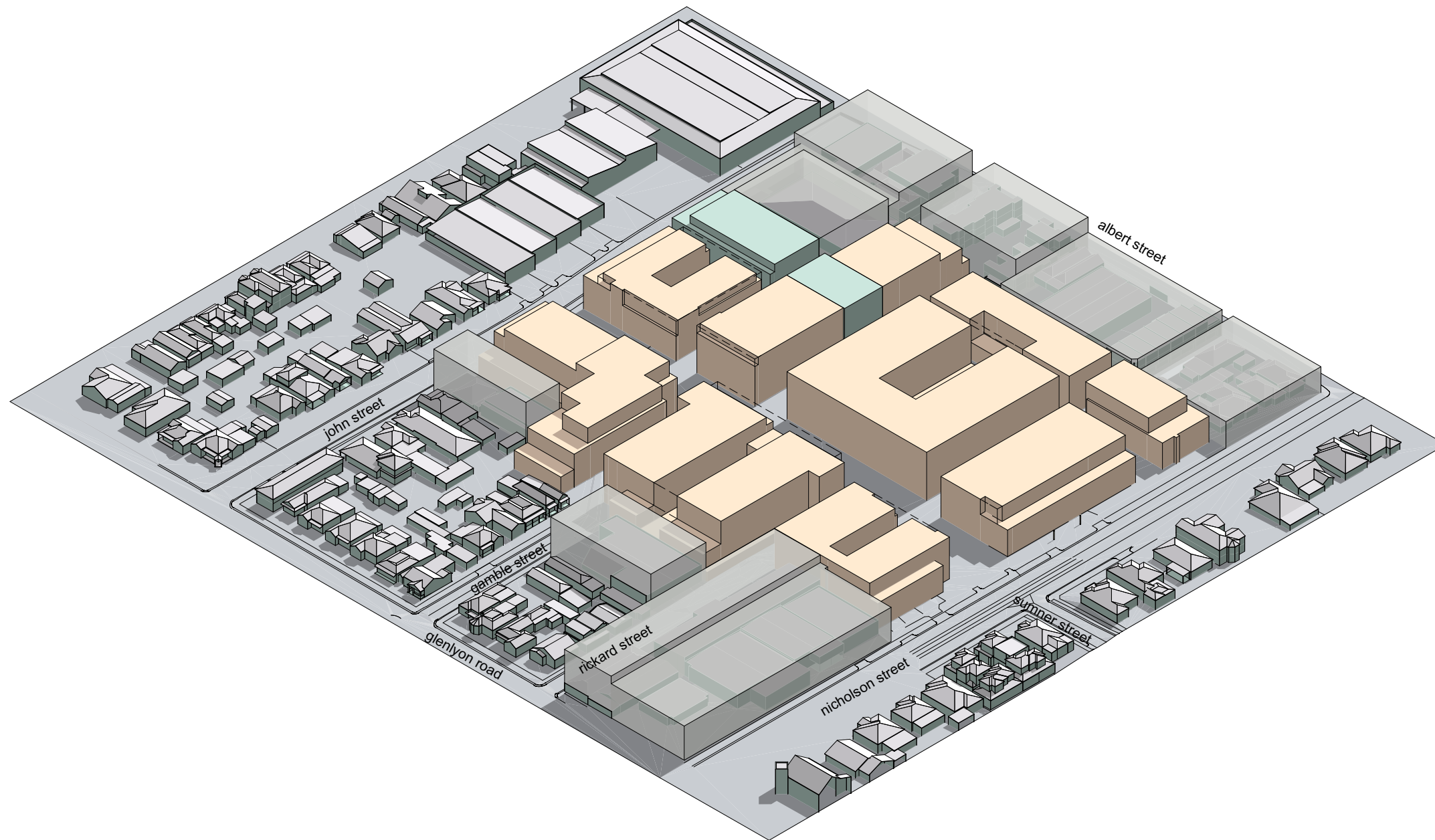

axonometric view of the subject site
from the south-east
- indicative building massing

3D MASSING AXO VIEW 1

127-139 AND 149 NICHOLSON STREET,
98 JOHN STREET AND 2 ELM GROVE, BRUNSWICK

15/08/2016
09/02/2017
18/04/2018
10/05/2018

REV T. AMENDED DEVELOPMENT PLAN
REV U. AMENDED DEVELOPMENT PLAN
REV V. AMENDED FOR VCAT ORDER 21/2/18
REV W. AMENDED FOR VCAT ORDER 21/2/18



Client
BANCO GROUP OF COMPANIES PTY LTD

Drawing
3D MASSING AXO VIEW 1

Drawing Number
1050_DA.18

Rev. W

Date
NOV 2010
Plot Date
10/05/2018
Drawn
AG
Scale
NTS

JAMRCHITECTS®

7 Howard Street T 61 3 9429 7744
Richmond, Victoria F 61 3 9429 3955
3121 Australia jamarchitects.com.au

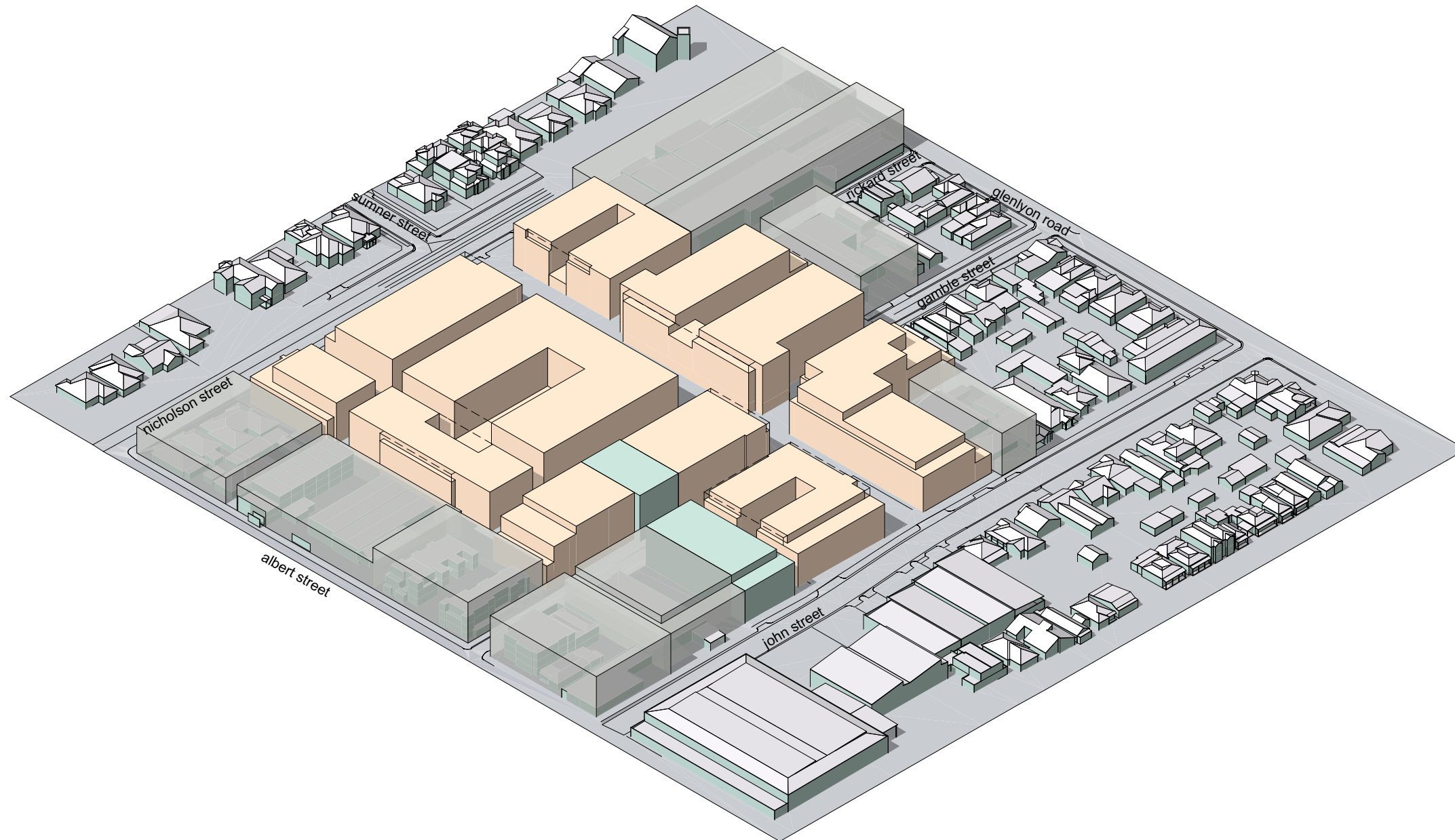

axonometric view of the subject site
from the north-west
- indicative building massing

3D MASSING AXO VIEW 2

127-139 AND 149 NICHOLSON STREET,
98 JOHN STREET AND 2 ELM GROVE, BRUNSWICK

15/08/2016
09/02/2017
18/04/2018
10/05/2018

REV T. AMENDED DEVELOPMENT PLAN
REV U. AMENDED DEVELOPMENT PLAN
REV V. AMENDED FOR VCAT ORDER 21/2/18
REV W. AMENDED FOR VCAT ORDER 21/2/18



Client
BANCO GROUP OF COMPANIES PTY LTD

Drawing
3D MASSING AXO VIEW 2

Drawing Number
1050_DA.19

Rev. W

Date
NOV 2010
Plot Date
10/05/2018
Drawn
AG
Scale
NTS

JAMRCHITECTS®

7 Howard Street T 61 3 9429 7744
Richmond, Victoria F 61 3 9429 3955
3121 Australia jamarchitects.com.au



VP1. view looking west from nicholson st



VP2. view looking south-west



VP3. view looking south

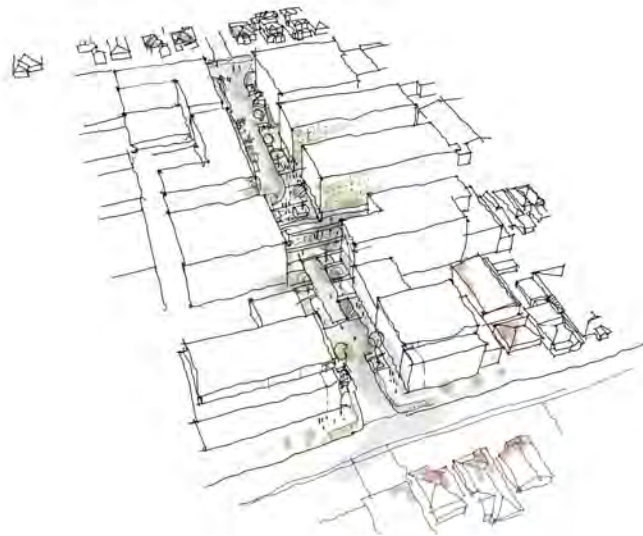

VP4. aerial view looking east from john st

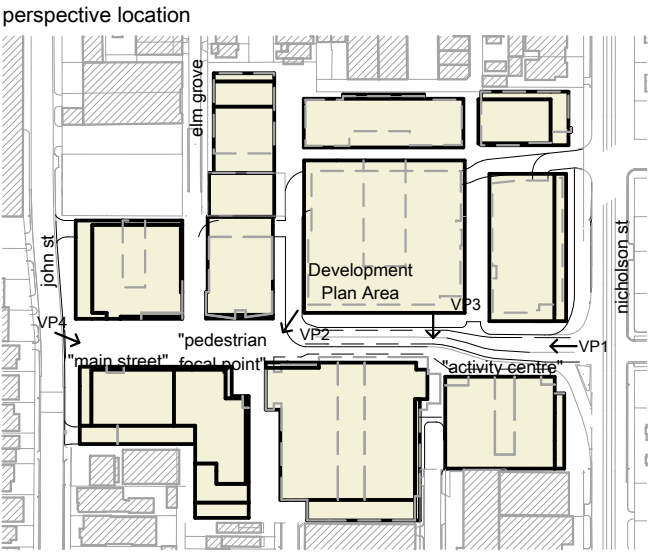

PERSPECTIVE VIEWS 127-139 NICHOLSON STREET, BRUNSWICK

15/08/2016
09/02/2017
18/04/2018
10/05/2018

REV T. AMENDED DEVELOPMENT PLAN
REV U. AMENDED DEVELOPMENT PLAN
REV V. AMENDED FOR VCAT ORDER 21/2/18
REV W. AMENDED FOR VCAT ORDER 21/2/18



Client BANCO GROUP OF COMPANIES PTY LTD	Date NOV 2010 Plot Date 10/05/2018	JAMRCHITECTS® 7 Howard Street T 61 3 9429 7744 Richmond, Victoria F 61 3 9429 3955 3121 Australia jamarchitects.com.au
Drawing PERSPECTIVE VIEWS	Drawn AG	
Drawing Number 1050_DA.20	Scale NTS	
Rev. W		

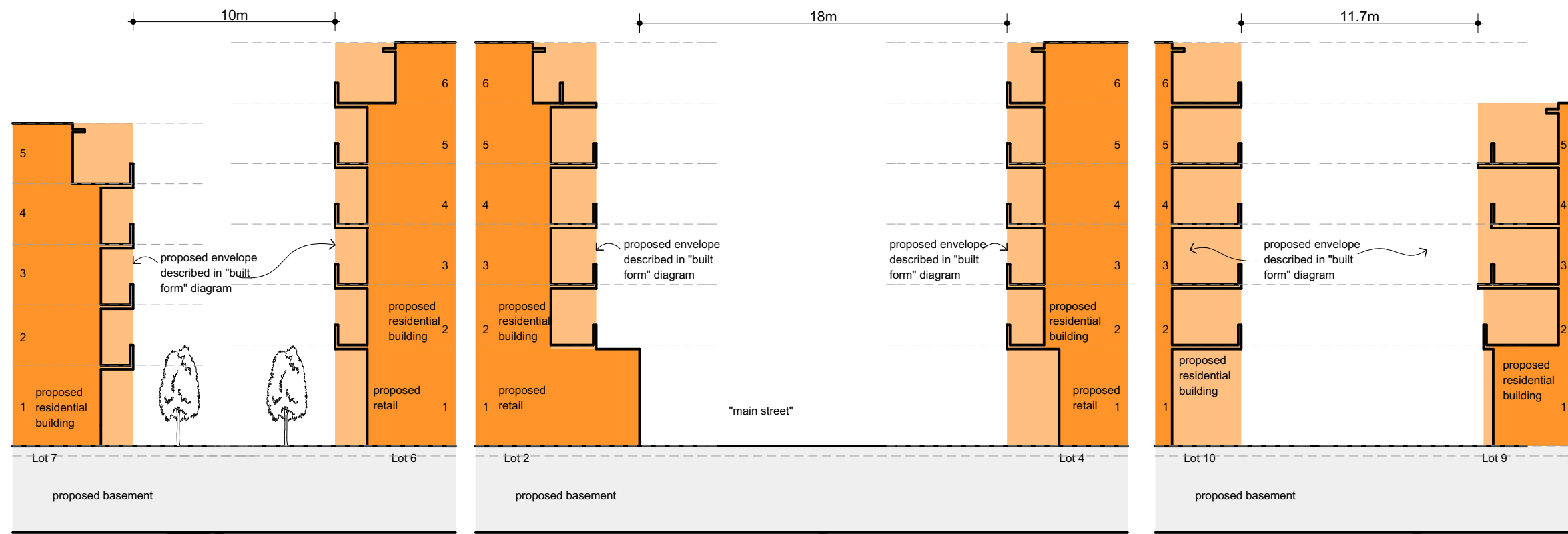

Detail Section D
Elm Grove

Detail Section E
"Main Street"

Detail Section T



Detail Section Key Plan 1:3000 @A3

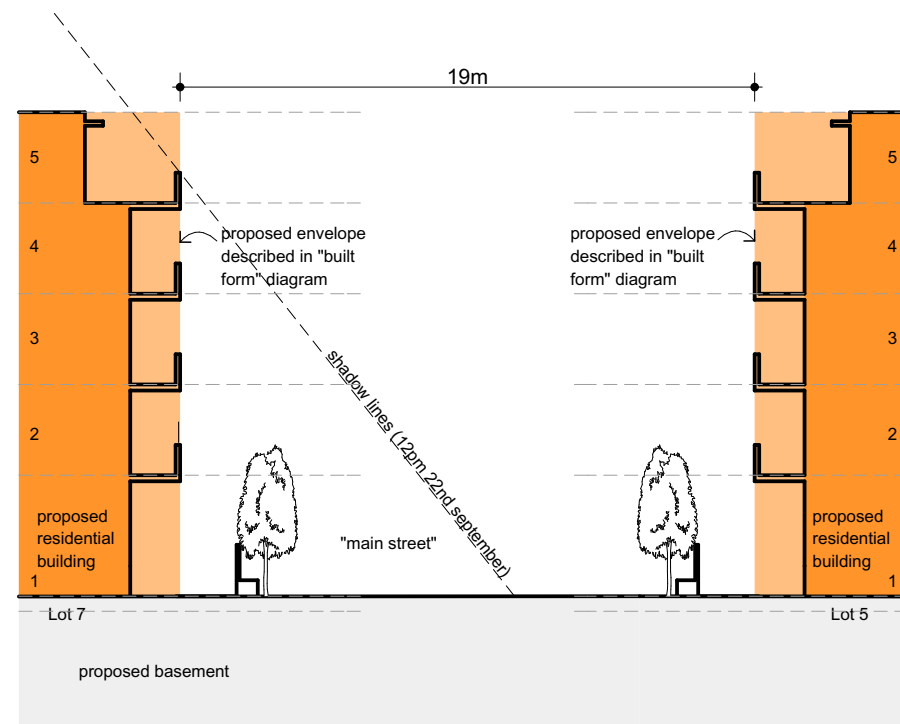

Detail Section F
"Main Street" west

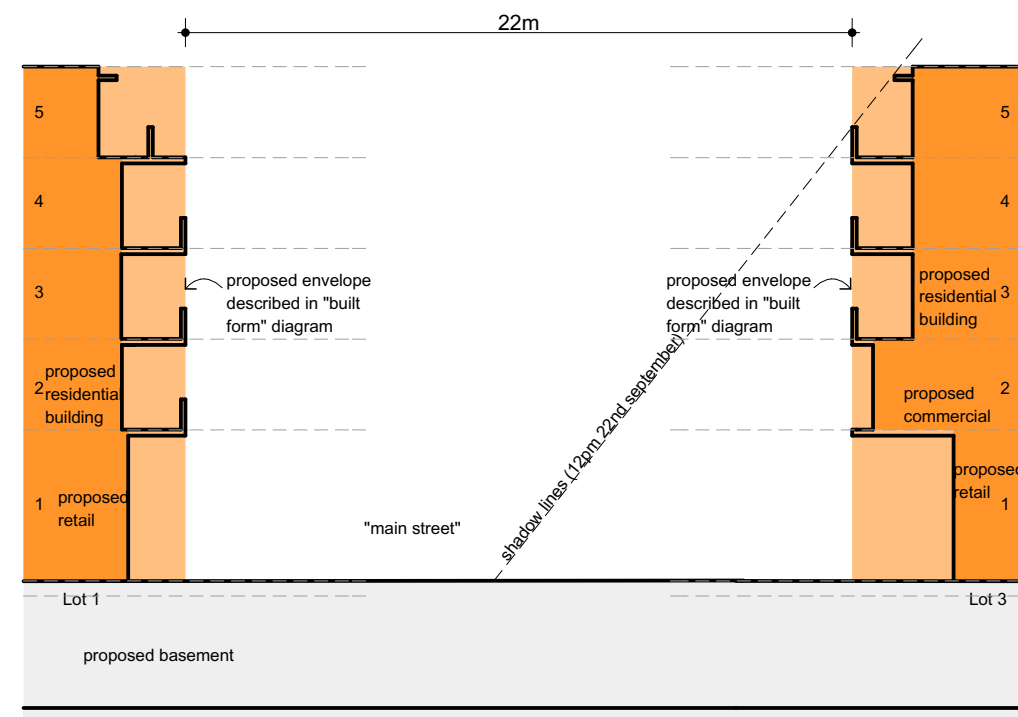

Detail Section G
"Main Street" east

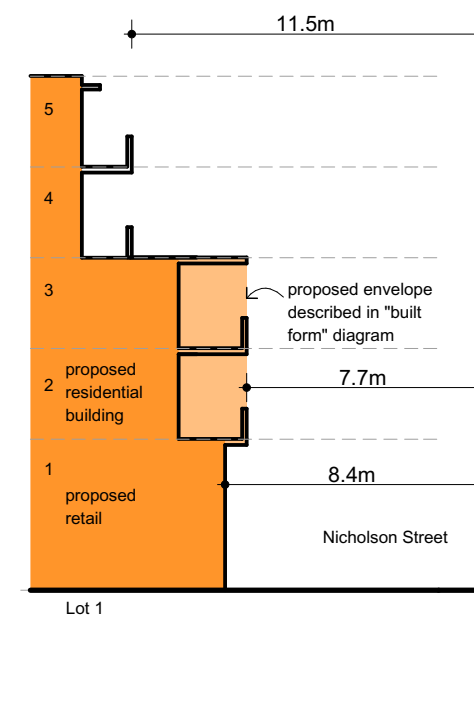

Detail Section H
Nicholson Street

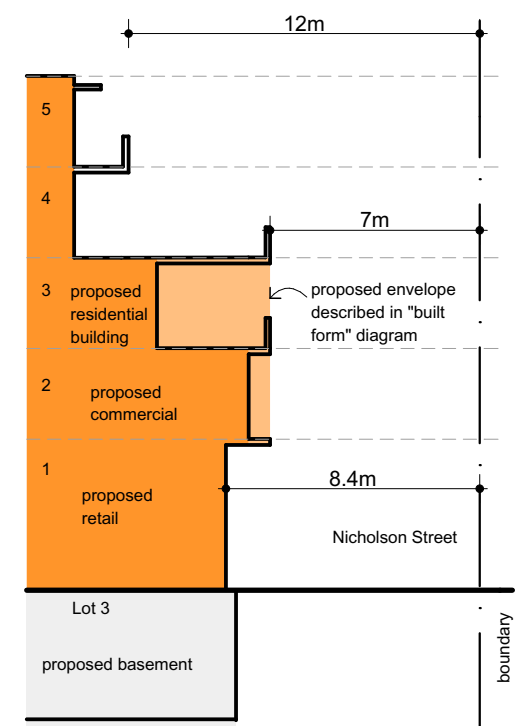

Detail Section J
Nicholson Street

INTERFACE SECTIONS

127-139 NICHOLSON STREET, BRUNSWICK

15/08/2016
09/02/2017
18/04/2018
10/05/2018

REV T. AMENDED DEVELOPMENT PLAN
REV U. AMENDED DEVELOPMENT PLAN
REV V. AMENDED FOR VCAT ORDER 21/2/18
REV W. AMENDED FOR VCAT ORDER 21/2/18



Client
BANCO GROUP OF COMPANIES PTY LTD

Drawing
INTERFACE SECTIONS

Drawing Number
1050_DA.22

Rev. W

Date
NOV 2010
Plot Date
10/05/2018
Drawn
AG
Scale
1:250 @A3

JAMARCHITECTS®

7 Howard Street T 61 3 9429 7744
Richmond, Victoria F 61 3 9429 3955
3121 Australia jamarchitects.com.au

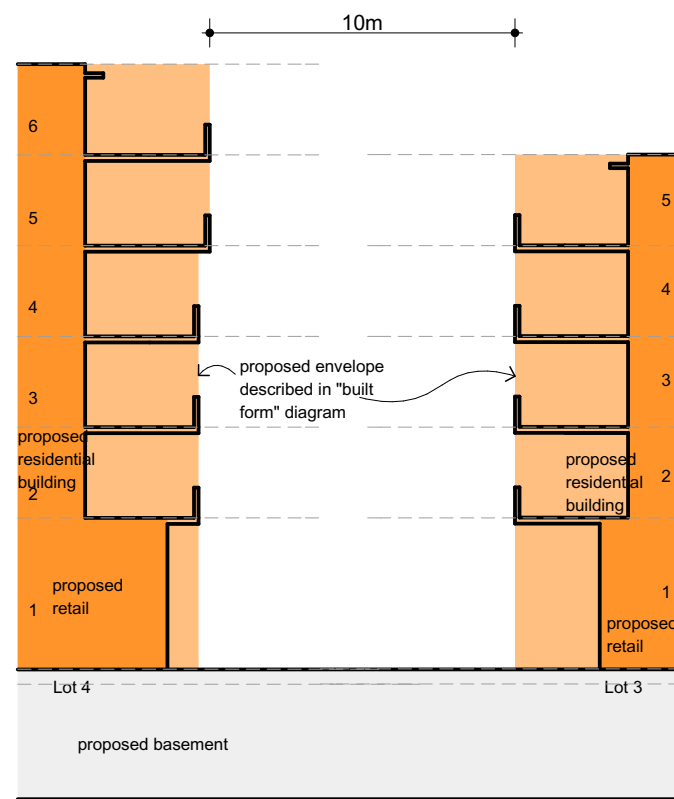

Detail Section K
Rickard Street north

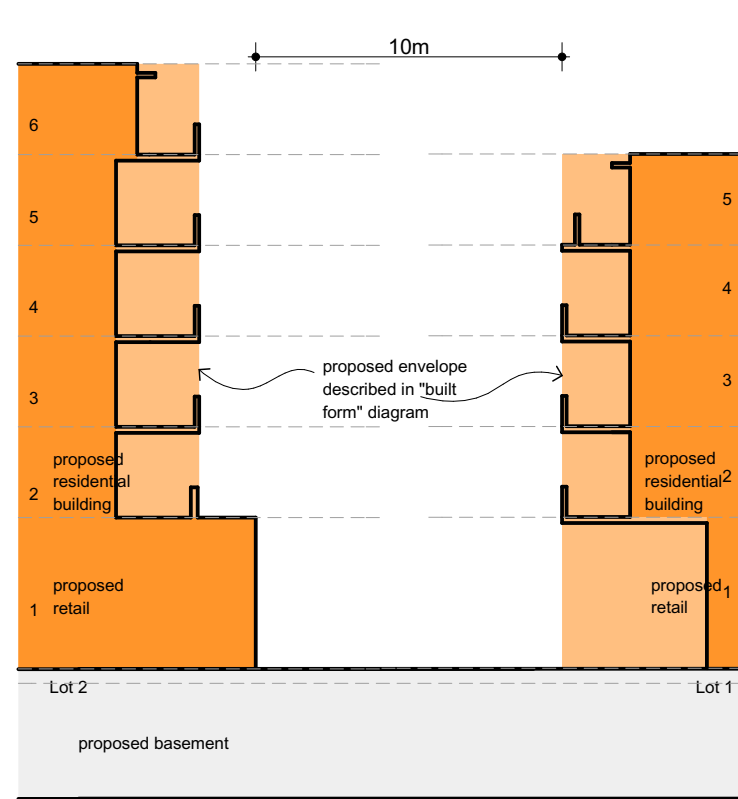

Detail Section L
Rickard Street south

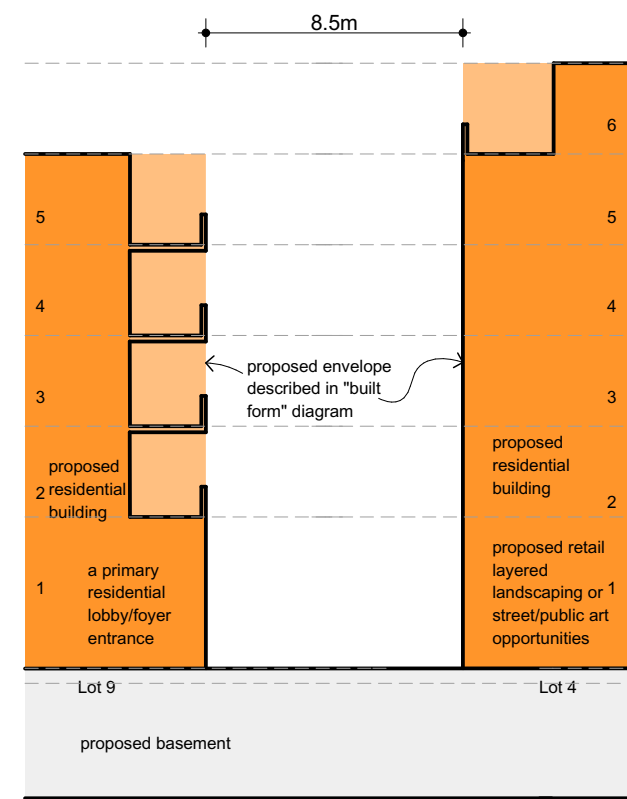

Detail Section M
east-west minor link



Detail Section Key Plan 1:3000 @A3

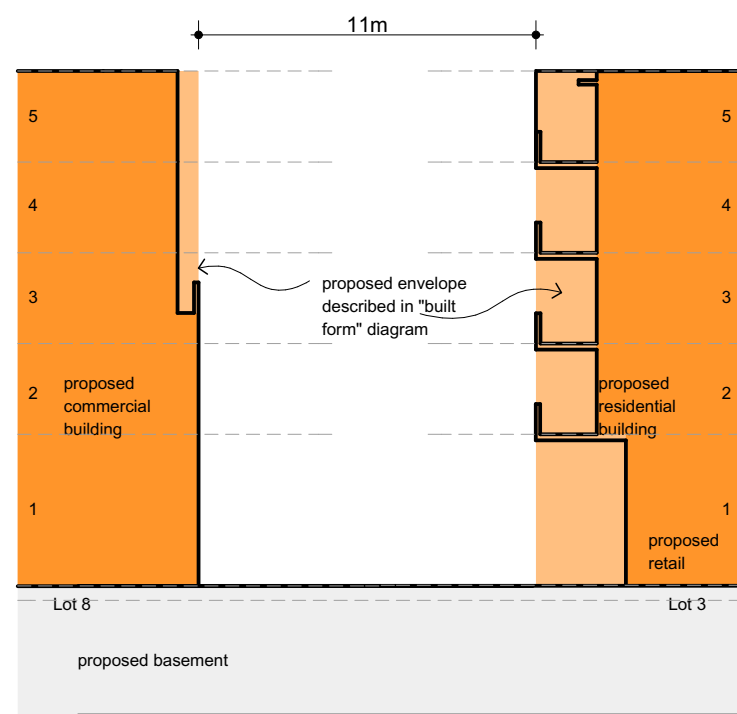

Detail Section N
Peers street

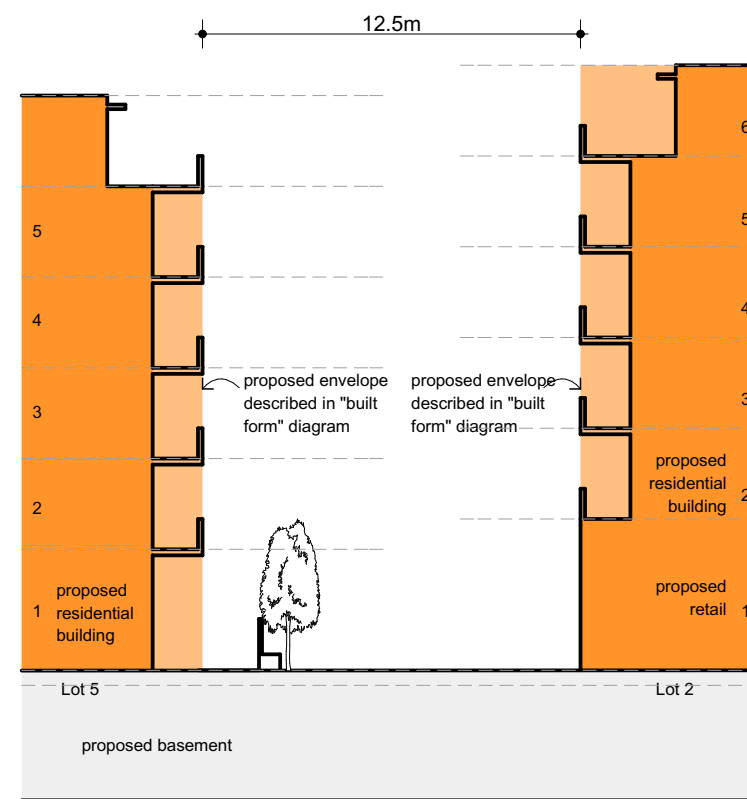

Detail Section P
Rickard Street north

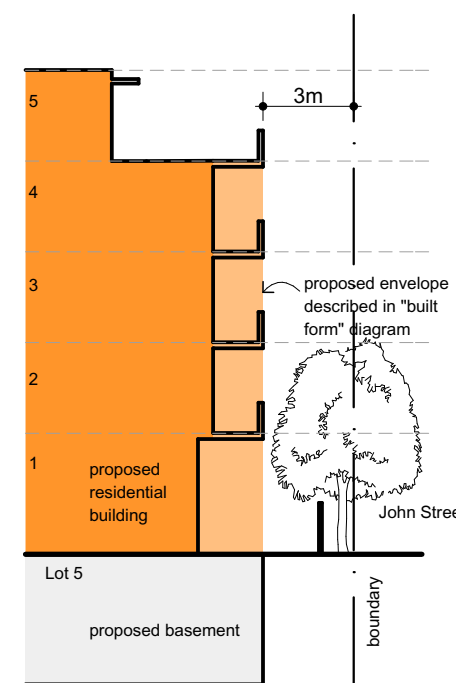

Detail Section R
John Street

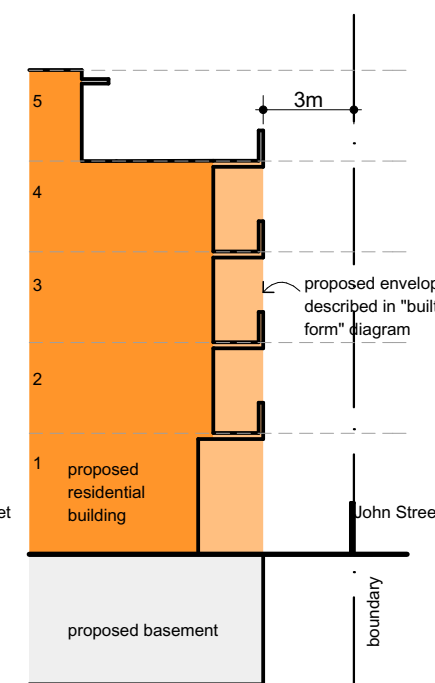

Detail Section Q
John Street

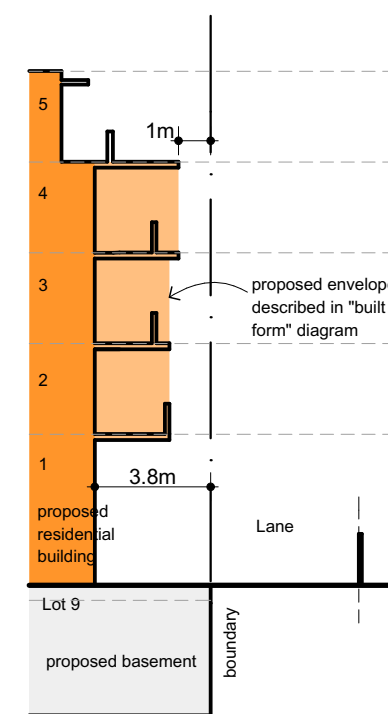

Detail Section S
north lane

INTERFACE SECTIONS

15/08/2016
09/02/2017
18/04/2018
10/05/2018

REV T. AMENDED DEVELOPMENT PLAN
REV U. AMENDED DEVELOPMENT PLAN
REV V. AMENDED FOR VCAT ORDER 21/2/18
REV W. AMENDED FOR VCAT ORDER 21/2/18



Client
BANCO GROUP OF COMPANIES PTY LTD

Drawing
INTERFACE SECTIONS

Drawing Number
1050_DA.23

Rev. W

Date
NOV 2010
Plot Date
10/05/2018
Drawn
AG
Scale

JAMRCHITECTS

7 Howard Street T 61 3 9429 7744
Richmond, Victoria F 61 3 9429 3955
3121 Australia jamarchitects.com.au



shadow diagram- 22 sep 9am - indicative building massing  extent of existing shadow on adjoining property open space

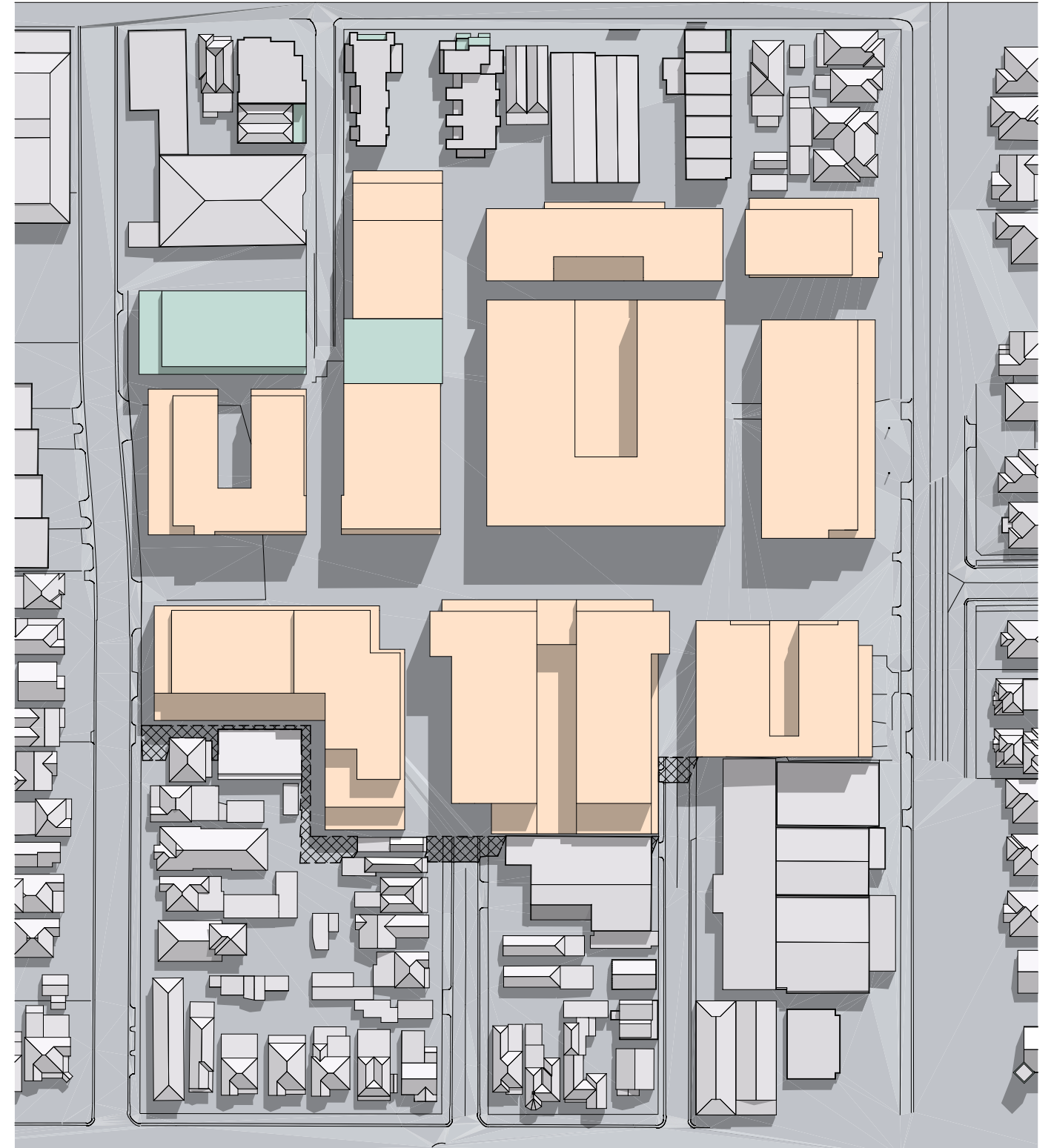

shadow diagram- 22 sep 11am - indicative building massing  extent of existing shadow on adjoining property open space

SHADOW DIAGRAMS 22 SEP

127-139 AND 149 NICHOLSON STREET,
98 JOHN STREET AND 2 ELM GROVE, BRUNSWICK

15/08/2016
09/02/2017
18/04/2018
10/05/2018

REV T. AMENDED DEVELOPMENT PLAN
REV U. AMENDED DEVELOPMENT PLAN
REV V. AMENDED FOR VCAT ORDER 21/2/18
REV W. AMENDED FOR VCAT ORDER 21/2/18

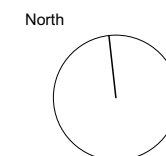

Client
BANCO GROUP OF COMPANIES PTY LTD

Drawing
SHADOW DIAGRAMS 22 SEP

Drawing Number
SD1

Rev. W

Date
NOV 2010
Plot Date
10/05/2018
Drawn
AG
Scale
1:1500 @ A3

JAMRCHITECTS®

7 Howard Street T 61 3 9429 7744
Richmond, Victoria F 61 3 9429 3955
3121 Australia jamarchitects.com.au

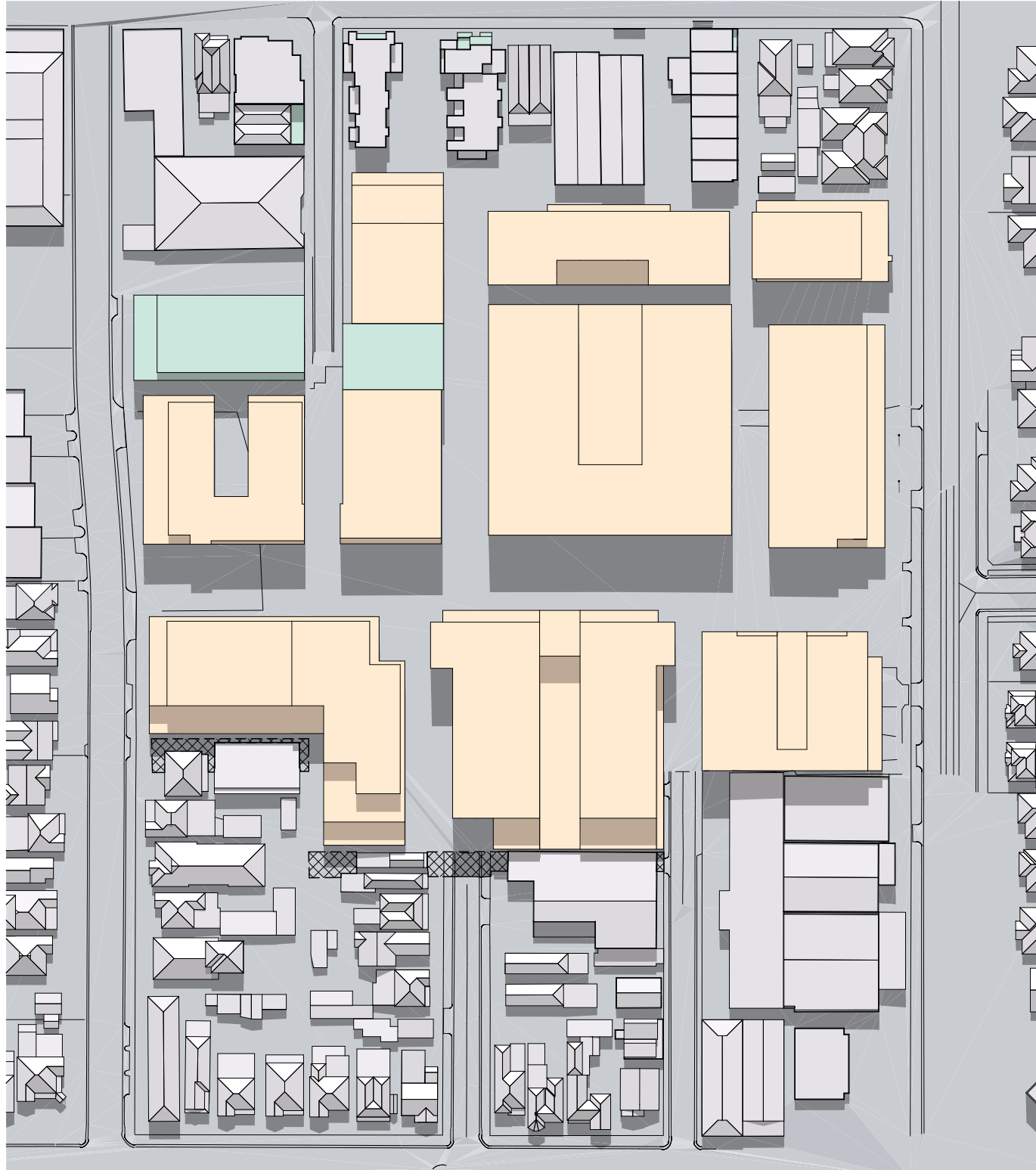

shadow diagram- 22 sep 12pm - indicative building massing  extent of existing shadow on adjoining property open space

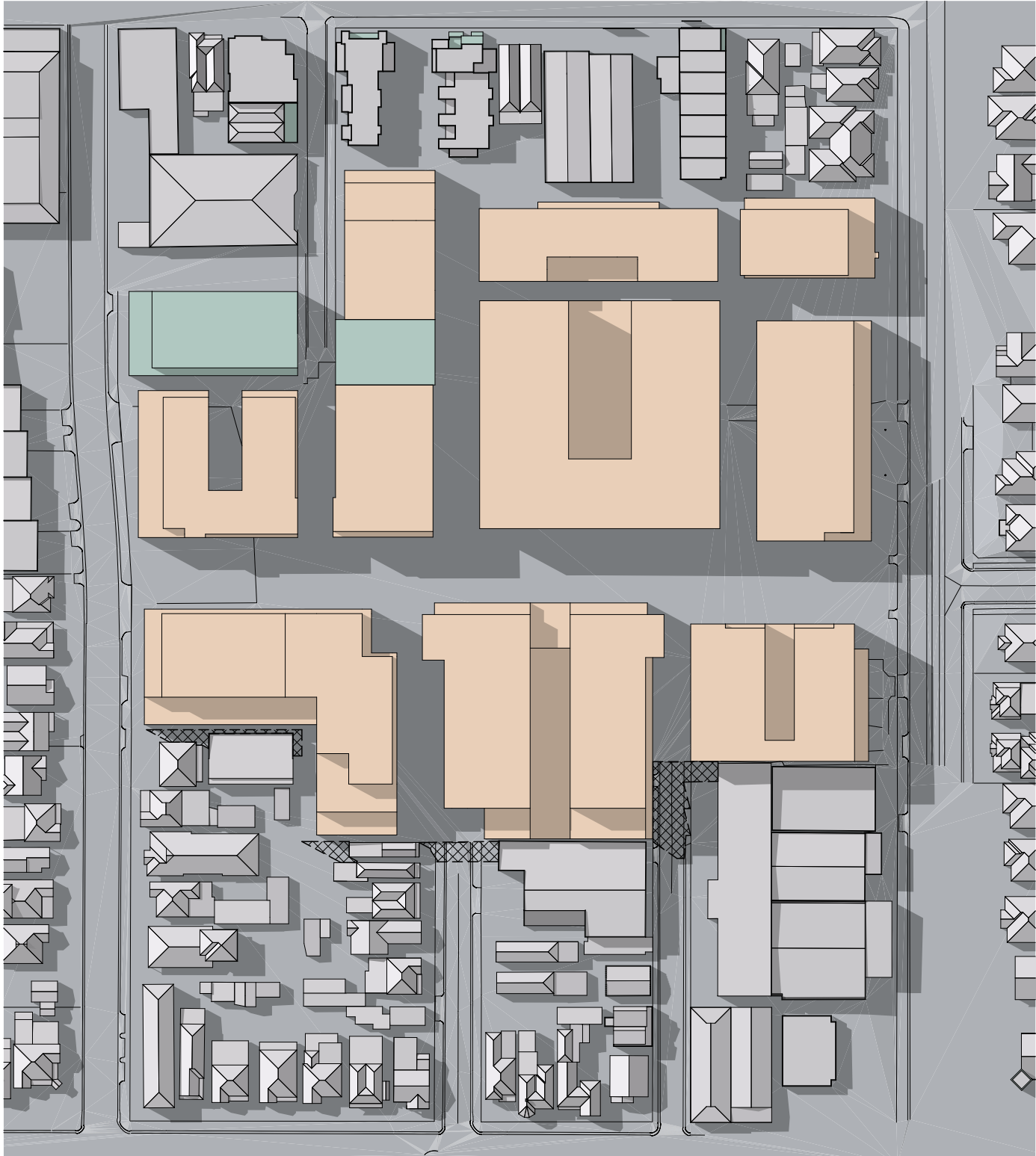

shadow diagram- 22 sep 3pm - indicative building massing  extent of existing shadow on adjoining property open space

SHADOW DIAGRAMS 22 SEP

127-139 AND 149 NICHOLSON STREET,
98 JOHN STREET AND 2 ELM GROVE, BRUNSWICK

15/08/2016
09/02/2017
18/04/2018
10/05/2018

REV T. AMENDED DEVELOPMENT PLAN
REV U. AMENDED DEVELOPMENT PLAN
REV V. AMENDED FOR VCAT ORDER 21/2/18
REV W. AMENDED FOR VCAT ORDER 21/2/18



Client
BANCO GROUP OF COMPANIES PTY LTD

Drawing
SHADOW DIAGRAMS 22 SEP

Drawing Number
SD2

Date
NOV 2010

Plot Date
10/05/2018

Drawn
AG

Scale
1:1500 @A3

Rev. W

JAMRCHITECTS®

7 Howard Street T 61 3 9429 7744
Richmond, Victoria F 61 3 9429 3955
3121 Australia jamarchitects.com.au